



**Water Monitoring Result at C7 - Windsor House
Mid-Flood Tide**

Date	Time	Weather Condition	Sampling Depth		Water Temperature			pH			Salinity		DO Saturation		DO		Turbidity		Suspended Solids					
					°C			-			ppt		%		mg/L		NTU		mg/L					
			m	Value	Average	Value	Average	Value	Average	Value	Average	Value	Average	Value	Average	Value	Average	Value	Average	Value	Average			
28/5/18	15:45	Fine	Middle	1.5	30.80	30.80	30.90	8.42	8.42	8.43	27.82	27.82	27.82	83.2	83.3	83.2	5.32	5.32	5.32	9.50	9.49	9.49	3	3.00
	15:47		Middle	1.5	31.00	31.00		8.43	8.43		27.82	27.82		83.2	83.2		5.32	5.32		9.48	9.48		3	
30/5/18	17:46	Fine	Middle	1.5	29.30	29.30	29.30	8.07	8.07	8.07	29.52	29.52	29.52	74.7	74.5	74.3	4.85	4.84	4.83	1.71	1.69	1.54	9	9.50
	17:47		Middle	1.5	29.30	29.30		8.07	8.07		29.52	29.52		74.2	73.9		4.81	4.80		1.18	1.58		10	
1/6/18	20:55	Cloudy	Middle	1.5	30.80	30.80	30.80	7.97	7.97	7.97	28.10	28.10	28.10	77.6	73.2	74.2	4.87	4.64	4.70	2.86	2.64	2.77	7	7.00
	20:56		Middle	1.5	30.80	30.80		7.97	7.97		28.10	28.10		72.5	73.5		4.59	4.68		2.77	2.80		7	
4/6/18	8:25	Cloudy	Middle	1.5	27.20	27.20	27.20	8.27	8.27	8.27	30.54	30.54	30.54	71.3	72.1	71.5	4.77	4.82	4.78	1.98	1.99	1.98	<2	<2
	8:27		Middle	1.5	27.20	27.20		8.27	8.27		30.54	30.54		71.3	71.2		4.77	4.76		1.99	1.96		<2	
7/6/18	1:00	Cloudy	Middle	1.5	28.20	28.20	28.20	7.00	7.90	7.68	28.86	28.86	28.86	72.8	75.4	75.4	4.84	5.01	5.01	1.04	1.08	1.05	7	6.50
	1:01		Middle	1.5	28.20	28.20		7.90	7.90		28.86	28.86		76.9	76.4		5.12	5.08		1.07	1.01		6	
9/6/18	21:15	Cloudy	Middle	1.5	30.10	30.10	30.10	7.89	7.89	7.89	27.66	27.66	27.66	64.9	64.8	65.3	3.96	3.96	3.99	1.11	1.16	1.10	<2	3.00
	21:16		Middle	1.5	30.10	30.10		7.89	7.89		27.66	27.66		65.2	66.4		3.99	4.06		1.08	1.05		3	
11/6/18	17:20	Fine	Middle	1.5	29.00	29.00	29.05	8.26	8.26	8.26	28.41	28.41	28.41	78.9	79.0	78.7	5.17	5.18	5.16	3.11	3.12	3.14	2	2.00
	17:22		Middle	1.5	29.10	29.10		8.25	8.25		28.41	28.41		78.2	78.5		5.13	5.15		3.16	3.17		2	
13/6/18	-	Amber Rainstorm Warning Signal	Middle	-	-	-	-	-	-	-	-	-	-	-	-	-	-	-	-	-	-	-	-	
	-		Middle	-	-	-	-	-	-	-	-	-	-	-	-	-	-	-	-	-	-	-	-	-
15/6/18	20:40	Cloudy	Middle	1.5	29.50	29.50	29.50	8.02	8.02	8.02	29.31	29.31	29.31	54.6	55.2	54.9	4.03	5.11	4.59	1.39	1.48	1.45	8	8.00
	20:41		Middle	1.5	29.50	29.50		8.02	8.02		29.31	29.31		55.0	54.6		5.11	4.09		1.51	1.42		8	
19/6/18	10:25	Fine	Middle	1.5	28.70	28.70	28.70	8.13	8.13	8.13	27.47	27.47	27.47	84.6	85.2	84.8	5.62	5.66	5.63	1.71	1.71	1.70	2	2.00
	10:27		Middle	1.5	28.70	28.70		8.13	8.13		27.46	27.46		84.6	84.9		5.61	5.63		1.70	1.68		2	
22/6/18	23:55	Cloudy	Middle	1.5	28.70	28.70	28.70	7.98	7.98	7.98	25.93	25.93	25.93	66.4	66.1	66.4	4.44	4.43	4.45	1.23	1.31	1.29	<2	<2
	23:56		Middle	1.5	28.70	28.70		7.98	7.98		25.93	25.93		66.6	66.5		4.46	4.45		1.33	1.28		<2	
24/6/18	4:30	Cloudy	Middle	1.5	28.00	28.00	28.00	7.90	7.90	7.90	25.14	25.14	25.14	64.1	64.5	63.9	4.36	4.39	4.35	1.22	1.25	1.21	4	3.50
	4:31		Middle	1.5	28.00	28.00		7.90	7.90		25.14	25.14		64.0	63.0		4.36	4.29		1.19	1.16		3	
26/6/18	14:15	Fine	Middle	1.5	30.20	30.20	30.30	8.14	8.14	8.16	26.33	26.33	26.34	96.0	95.8	95.1	6.23	6.22	6.21	2.08	2.07	2.07	3	3.00
	14:17		Middle	1.5	30.40	30.40		8.17	8.17		26.35	26.35		94.8	93.8		6.31	6.09		2.07	2.06		3	

Remarks:

Single underline denotes exceedance over Action Level.
Double underline denotes exceedance over Limit Level.

Due to the hoisting of Amber Rainstorm Warning Signal, the water quality monitoring event on 13 June 2018 during flood tide was cancelled.



**Water Monitoring Result at C1 - HKCEC Extension
Mid-Flood Tide**

Date	Time	Weather Condition	Sampling Depth		Water Temperature			pH			Salinity			DO Saturation			DO			Turbidity			Suspended Solids	
					°C			-			ppt			%			mg/L			NTU			mg/L	
			m	Value	Average	Value	Average	Value	Average	Value	Average	Value	Average	Value	Average	Value	Average	Value	Average	Value	Average	Value	Average	Value
28/5/18	18:20	Fine	Middle	3.0	30.10	30.10	30.15	8.32	8.32	8.32	29.12	29.12	29.12	86.0	85.9	86.0	5.63	5.63	5.63	8.03	8.05	8.06	7	6.00
	18:22		Middle	3.0	30.20	30.20		8.31	8.31		29.12	29.12		86.0	86.0		5.62	5.62		8.08	8.07		5	
30/5/18	20:10	Fine	Middle	2.5	28.00	28.00	28.00	8.15	8.15	8.15	31.02	31.03	31.02	75.4	73.9	74.2	4.96	4.86	4.89	3.40	3.10	3.44	12	12.00
	20:11		Middle	2.5	28.00	28.00		8.15	8.15		31.02	31.02		73.3	74.3		4.83	4.89		3.83	3.42		12	
1/6/18	22:19	Cloudy	Middle	2.5	29.60	29.60	29.60	8.11	8.11	8.11	31.42	31.42	31.42	78.9	79.8	78.6	5.06	5.12	5.05	1.07	1.41	1.32	6	5.00
	22:20		Middle	2.5	29.60	29.60		8.11	8.11		31.42	31.42		77.6	78.1		5.00	5.01		1.49	1.32		4	
4/6/18	10:10	Cloudy	Middle	3.0	27.40	27.40	27.35	8.31	8.31	8.31	31.13	31.13	31.13	79.2	80.3	80.3	5.27	5.34	5.34	3.56	3.56	3.57	2	2.50
	10:12		Middle	3.0	27.30	27.30		8.31	8.31		31.13	31.13		80.8	80.9		5.38	5.38		3.57	3.57		3	
7/6/18	3:23	Cloudy	Middle	3.0	27.90	27.90	27.90	7.93	7.93	7.93	30.26	30.26	30.26	77.2	79.2	78.1	5.11	5.25	5.18	1.02	1.04	1.06	6	7.00
	3:24		Middle	3.0	27.90	27.90		7.93	7.93		30.26	30.26		78.9	77.2		5.23	5.11		1.07	1.10		8	
9/6/18	20:50	Cloudy	Middle	3.0	28.70	28.70	28.70	7.93	7.93	7.93	29.17	29.17	29.17	77.8	77.0	77.1	4.94	4.89	4.90	1.21	1.25	1.21	9	9.00
	20:51		Middle	3.0	28.70	28.70		7.93	7.93		29.17	29.17		76.8	76.7		4.88	4.87		1.23	1.14		<2	
11/6/18	16:50	Fine	Middle	2.5	29.60	29.60	29.65	8.32	8.32	8.32	29.59	29.59	29.59	85.5	86.1	85.6	5.52	5.56	5.53	7.74	7.73	7.73	4	4.00
	16:52		Middle	2.5	29.70	29.70		8.32	8.32		29.59	29.59		85.2	85.7		5.50	5.53		7.73	7.73		4	
13/6/18	-	Amber Rainstorm Warning Signal	Middle	-	-	-	-	-	-	-	-	-	-	-	-	-	-	-	-	-	-	-	-	
	-		Middle	-	-	-	-	-	-	-	-	-	-	-	-	-	-	-	-	-	-	-	-	-
15/6/18	21:58	Cloudy	Middle	3.0	29.80	29.80	29.80	8.15	8.15	8.15	30.48	30.48	30.48	72.9	74.5	74.4	4.53	4.63	4.63	2.74	2.98	2.96	5	4.00
	21:59		Middle	3.0	29.80	29.80		8.15	8.15		30.48	30.48		75.0	75.2		4.66	4.68		3.09	3.01		3	
19/6/18	9:35	Fine	Middle	2.5	28.90	28.90	28.90	8.13	8.13	8.13	28.12	28.12	28.13	83.9	84.0	84.5	5.54	5.54	5.57	2.37	2.34	2.34	6	6.50
	9:37		Middle	2.5	28.90	28.90		8.13	8.13		28.13	28.13		84.9	85.0		5.60	5.60		2.33	2.33		7	
22/6/18	23:13	Cloudy	Middle	2.5	28.60	28.60	28.60	8.09	8.09	8.09	25.77	25.77	25.77	73.9	74.0	73.7	4.98	4.98	4.96	1.76	1.85	1.81	3	7.50
	23:14		Middle	2.5	28.60	28.60		8.09	8.09		25.77	25.77		73.6	73.2		4.95	4.93		1.79	1.84		12	
24/6/18	2:19	Cloudy	Middle	3.0	27.90	27.90	27.90	7.99	7.99	7.99	25.64	25.64	25.66	67.1	67.3	67.2	4.56	4.57	4.57	1.26	1.30	1.27	4	3.50
	2:20		Middle	3.0	27.90	27.90		7.99	7.99		25.67	25.67		67.5	66.8		4.59	4.54		1.28	1.24		3	
26/6/18	18:50	Fine	Middle	2.5	28.60	28.60	28.60	8.23	8.23	8.23	27.10	27.10	27.10	94.0	93.4	93.3	6.27	6.22	6.22	5.21	5.23	5.21	9	9.00
	18:52		Middle	2.5	28.60	28.60		8.23	8.23		27.10	27.10		92.9	92.8		6.19	6.19		5.23	5.18		9	

Remarks:
 Single underline denotes exceedance over Action Level.
 Double underline denotes exceedance over Limit Level.
 Due to the hoisting of Amber Rainstorm Warning Signal, the water quality monitoring event on 13 June 2018 during flood tide was cancelled.



**Water Monitoring Result at P1 - HKCEC Phase I
Mid-Flood Tide**

Date	Time	Weather Condition	Sampling Depth		Water Temperature			pH			Salinity			DO Saturation		DO		Turbidity			Suspended Solids			
					°C			-			ppt			%		mg/L		NTU			mg/L			
			m	Value	Average	Value	Average	Value	Average	Value	Average	Value	Average	Value	Average	Value	Average	Value	Average	Value	Average	Value	Average	
28/5/18	17:50	Fine	Middle	3.0	30.00	30.00	30.05	8.33	8.33	8.33	29.13	29.13	29.14	88.3	88.3	88.4	5.68	5.66	5.68	8.41	8.41	8.40	7	6.50
	17:52		Middle	3.0	30.10	30.10		8.33	8.33		29.14	29.14		88.6	88.5		5.70	5.69		8.37	8.39		6	
30/5/18	19:20	Fine	Middle	2.5	28.40	28.40	28.40	8.14	8.14	8.14	31.00	31.00	31.00	76.5	76.7	77.1	5.01	5.02	5.05	1.42	1.47	1.51	7	8.00
	19:21		Middle	2.5	28.40	28.40		8.14	8.14		31.00	31.00		77.1	77.9		5.05	5.10		1.50	1.65		9	
1/6/18	21:53	Cloudy	Middle	2.5	28.90	28.90	28.90	8.07	8.07	8.07	31.23	31.23	31.23	75.9	77.1	77.5	4.92	5.00	5.03	1.37	1.21	1.29	4	5.00
	21:54		Middle	2.5	28.90	28.90		8.07	8.07		31.23	31.23		78.2	78.9		5.07	5.11		1.30	1.28		6	
4/6/18	9:50	Cloudy	Middle	3.0	27.50	27.50	27.55	8.28	8.28	8.28	31.18	31.18	31.19	81.7	82.9	81.7	5.42	5.42	5.39	2.07	2.06	2.04	<2	<2
	9:52		Middle	3.0	27.60	27.60		8.28	8.28		31.19	31.19		80.9	81.3		5.35	5.38		2.02	2.01		<2	
7/6/18	2:55	Cloudy	Middle	3.0	27.80	27.80	27.80	8.00	8.00	8.00	30.40	30.40	30.40	71.7	73.0	72.1	4.75	4.84	4.78	1.11	1.14	1.10	4	4.00
	2:56		Middle	3.0	27.80	27.80		8.00	8.00		30.40	30.40		72.4	71.1		4.80	4.71		1.08	1.06		4	
9/6/18	20:30	Cloudy	Middle	3.0	28.60	28.60	28.60	8.04	8.04	8.04	29.26	29.26	29.26	77.4	77.1	77.2	4.98	4.96	4.97	1.10	1.08	1.07	6	6.00
	20:31		Middle	3.0	28.60	28.60		8.04	8.04		29.26	29.26		77.2	77.0		4.97	4.96		1.06	1.02		<2	
11/6/18	16:30	Fine	Middle	2.5	29.30	29.30	29.30	8.33	8.33	8.33	28.53	28.53	29.03	83.5	84.0	84.1	5.43	5.46	5.46	6.62	6.64	6.64	2	2.50
	16:32		Middle	2.5	29.30	29.30		8.33	8.33		29.53	29.53		84.3	84.5		5.47	5.49		6.64	6.65		3	
13/6/18	-	Amber Rainstorm Warning Signal	Middle	-	-	-	-	-	-	-	-	-	-	-	-	-	-	-	-	-	-	-	-	
	-		Middle	-	-	-	-	-	-	-	-	-	-	-	-	-	-	-	-	-	-	-	-	
15/6/18	21:32	Cloudy	Middle	3.0	29.70	29.70	29.70	8.10	8.10	8.10	29.76	29.76	29.76	74.3	74.1	74.0	4.65	4.64	4.63	1.08	1.06	1.11	10	10.00
	21:33		Middle	3.0	29.70	29.70		8.10	8.10		29.76	29.76		73.7	73.7		4.61	4.62		1.13	1.15		10	
19/6/18	9:15	Fine	Middle	2.5	28.90	28.90	28.90	8.08	8.08	8.10	27.42	27.42	27.43	89.6	89.5	89.1	5.93	5.92	5.89	1.63	1.63	1.66	4	4.00
	9:17		Middle	2.5	28.90	28.90		8.11	8.11		27.43	27.43		88.7	88.6		5.86	5.85		1.67	1.69		4	
22/6/18	22:45	Cloudy	Middle	2.5	28.50	28.50	28.50	8.16	8.16	8.16	26.25	26.25	26.25	74.5	74.7	74.6	5.00	5.01	5.01	1.01	1.29	1.21	10	11.50
	22:46		Middle	2.5	28.50	28.50		8.16	8.16		26.25	26.25		74.8	74.4		5.03	4.99		1.37	1.16		13	
24/6/18	1:45	Cloudy	Middle	3.0	27.90	27.90	27.90	8.13	8.13	8.13	25.47	25.47	25.47	69.9	69.4	70.5	4.76	4.72	4.80	1.37	1.39	1.36	4	3.50
	1:46		Middle	3.0	27.90	27.90		8.13	8.13		25.47	25.47		70.4	72.1		4.80	4.91		1.31	1.35		3	
26/6/18	18:30	Fine	Middle	2.5	28.80	28.80	28.80	8.19	8.19	8.20	27.09	27.09	27.10	94.3	93.7	93.4	6.25	6.22	6.20	3.97	3.96	3.93	8	7.50
	18:32		Middle	2.5	28.80	28.80		8.21	8.21		27.10	27.10		92.3	93.3		6.13	6.19		3.91	3.88		7	

Remarks:
 Single underline denotes exceedance over Action Level.
 Double underline denotes exceedance over Limit Level.
 Due to the hoisting of Amber Rainstorm Warning Signal, the water quality monitoring event on 13 June 2018 during flood tide was cancelled.



**Water Monitoring Result at P3 - APA
Mid-Flood Tide**

Date	Time	Weather Condition	Sampling Depth		Water Temperature			pH			Salinity		DO Saturation		DO		Turbidity		Suspended Solids					
					°C			-			ppt		%		mg/L		NTU		mg/L					
			m	Value	Average	Value	Average	Value	Average	Value	Average	Value	Average	Value	Average	Value	Average	Value	Average	Value	Average			
28/5/18	17:55	Fine	Middle	3.0	29.60	29.60	29.70	8.34	8.34	8.34	29.10	29.10	29.11	88.2	88.3	88.1	5.70	5.71	5.70	8.22	8.14	8.17	3	3.50
	17:57		Middle	3.0	29.80	29.80		8.34	8.34		29.11	29.11		87.7	88.3		5.66	5.71		8.15	8.18		4	
30/5/18	19:27	Fine	Middle	2.5	28.10	28.10	28.10	8.14	8.14	8.14	30.96	30.96	30.96	76.8	78.5	77.5	5.04	5.15	5.08	2.75	2.27	2.34	10	10.00
	19:28		Middle	2.5	28.10	28.10		8.14	8.14		30.96	30.96		78.3	76.3		5.13	5.01		2.12	2.23		10	
1/6/18	21:58	Cloudy	Middle	2.5	29.00	29.00	29.00	8.09	8.09	8.09	31.24	31.24	31.24	78.7	79.9	79.5	5.09	5.18	5.15	1.08	1.11	1.06	6	5.00
	21:59		Middle	2.5	29.00	29.00		8.09	8.09		31.24	31.24		79.7	79.5		5.16	5.15		1.02	1.04		4	
4/6/18	9:55	Cloudy	Middle	3.0	27.20	27.20	27.25	8.29	8.29	8.29	31.09	31.09	31.09	77.6	78.5	78.3	5.17	5.23	5.22	1.93	1.92	1.89	3	2.50
	9:57		Middle	3.0	27.30	27.30		8.29	8.29		31.09	31.09		78.7	78.4		5.26	5.22		1.88	1.82		2	
7/6/18	3:04	Cloudy	Middle	3.0	28.10	28.10	28.10	8.01	8.01	8.01	30.38	30.38	30.38	78.7	78.0	77.9	5.19	5.15	5.14	1.03	1.07	1.08	4	4.00
	3:05		Middle	3.0	28.10	28.10		8.01	8.01		30.38	30.38		77.0	77.8		5.08	5.14		1.09	1.13		4	
9/6/18	20:37	Cloudy	Middle	3.0	28.80	28.80	28.80	8.05	8.05	8.05	29.33	29.33	29.33	77.6	78.8	78.6	4.93	5.00	4.99	1.05	1.08	1.05	12	8.50
	20:38		Middle	3.0	28.80	28.80		8.05	8.05		29.33	29.33		78.2	79.7		4.97	5.06		1.04	1.01		5	
11/6/18	16:35	Fine	Middle	2.5	28.80	28.80	28.80	8.32	8.32	8.32	29.41	29.41	29.41	83.7	83.6	83.6	5.49	5.48	5.48	6.73	6.79	6.78	5	5.00
	16:37		Middle	2.5	28.80	28.80		8.32	8.32		29.41	29.41		83.1	83.8		5.45	5.49		6.79	6.81		5	
13/6/18	-	Amber Rainstorm Warning Signal	Middle	-	-	-	-	-	-	-	-	-	-	-	-	-	-	-	-	-	-	-	-	
	-		Middle	-	-	-	-	-	-	-	-	-	-	-	-	-	-	-	-	-	-	-	-	-
15/6/18	21:37	Cloudy	Middle	3.0	29.50	29.50	29.50	8.13	8.13	8.13	30.39	30.39	30.39	74.6	76.0	75.8	4.66	4.75	4.74	1.60	1.59	1.54	9	7.00
	21:38		Middle	3.0	29.50	29.50		8.13	8.13		30.39	30.39		76.2	76.4		4.77	4.78		1.49	1.46		5	
19/6/18	9:20	Fine	Middle	2.5	28.70	28.70	28.75	8.12	8.12	8.12	27.79	27.79	27.79	84.9	85.5	85.6	5.62	5.66	5.66	2.21	2.16	2.15	8	8.00
	9:22		Middle	2.5	28.80	28.80		8.12	8.12		27.79	27.79		85.7	86.1		5.67	5.69		2.12	2.11		8	
22/6/18	22:51	Cloudy	Middle	2.5	28.60	28.60	28.60	8.16	8.16	8.16	26.26	26.26	26.26	70.7	72.1	71.7	4.74	4.84	4.81	2.86	2.42	2.43	4	3.50
	22:52		Middle	2.5	28.60	28.60		8.16	8.16		26.26	26.26		72.0	71.9		4.82	4.82		2.10	2.34		3	
24/6/18	1:53	Cloudy	Middle	3.0	27.90	27.90	27.90	8.12	8.12	8.12	25.51	25.51	25.51	78.5	77.8	77.6	5.35	5.30	5.28	1.04	1.06	1.07	4	3.50
	1:54		Middle	3.0	27.90	27.90		8.12	8.12		25.51	25.51		77.5	76.5		5.27	5.21		1.08	1.10		3	
26/6/18	18:35	Fine	Middle	2.5	28.70	28.70	28.70	8.22	8.22	8.22	26.98	26.98	26.98	92.5	92.5	92.5	6.17	6.16	6.16	4.02	4.06	4.06	8	8.50
	18:37		Middle	2.5	28.70	28.70		8.22	8.22		26.98	26.98		92.4	92.5		6.15	6.16		4.07	4.08		9	

Remarks:
 Single underline denotes exceedance over Action Level.
 Double underline denotes exceedance over Limit Level.
 Due to the hoisting of Amber Rainstorm Warning Signal, the water quality monitoring event on 13 June 2018 during flood tide was cancelled.



**Water Monitoring Result at P4 - SOC
Mid-Flood Tide**

Date	Time	Weather Condition	Sampling Depth		Water Temperature			pH			Salinity			DO Saturation		DO		Turbidity		Suspended Solids				
					°C			-			ppt			%		mg/L		NTU		mg/L				
			m	Value	Average	Value	Average	Value	Average	Value	Average	Value	Average	Value	Average	Value	Average	Value	Average	Value	Average			
28/5/18	17:55	Fine	Middle	3.0	29.80	29.80	29.85	8.33	8.33	8.33	29.13	29.13	29.13	87.6	87.2	87.2	5.65	5.63	5.62	7.33	7.31	7.32	6	6.00
	17:57		Middle	3.0	29.90	29.90		8.33	8.33		29.13	29.13		87.0	86.8		5.61	5.60		7.32	7.30		6	
30/5/18	19:34	Fine	Middle	2.5	28.30	28.30	28.30	8.09	8.09	8.09	30.81	30.81	30.81	76.3	77.0	76.3	5.00	5.04	5.00	3.39	3.22	3.21	9	9.00
	19:35		Middle	2.5	28.30	28.30		8.09	8.09		30.81	30.81		77.3	74.6		5.06	4.88		3.17	3.06		9	
1/6/18	22:05	Cloudy	Middle	2.5	28.90	28.90	28.90	8.10	8.10	8.10	31.38	31.38	31.38	79.5	77.7	79.1	5.15	5.03	5.12	1.40	1.37	1.30	11	11.00
	22:06		Middle	2.5	28.90	28.90		8.10	8.10		31.38	31.38		79.3	79.9		5.14	5.17		1.19	1.25		11	
4/6/18	10:00	Cloudy	Middle	3.0	27.20	27.20	27.25	8.29	8.29	8.29	31.11	31.11	31.12	78.0	77.8	78.2	5.20	5.19	5.21	2.83	2.83	2.82	<2	2.00
	10:02		Middle	3.0	27.30	27.30		8.29	8.29		31.12	31.12		78.1	78.7		5.20	5.24		2.82	2.81		2	
7/6/18	3:11	Cloudy	Middle	3.0	28.40	28.40	28.40	8.02	8.02	8.02	30.37	30.37	30.37	77.1	79.7	78.2	5.07	5.24	5.14	1.07	1.11	1.12	6	5.50
	3:12		Middle	3.0	28.40	28.40		8.02	8.02		30.37	30.37		78.0	78.1		5.13	5.13		1.12	1.18		5	
9/6/18	20:41	Cloudy	Middle	3.0	29.10	29.10	29.10	8.05	8.05	8.05	29.33	29.33	29.33	78.9	78.4	78.1	4.99	4.95	4.94	1.09	1.07	1.07	10	6.50
	20:42		Middle	3.0	29.10	29.10		8.05	8.05		29.33	29.33		77.1	77.9		4.87	4.93		1.05	1.06		3	
11/6/18	16:40	Fine	Middle	2.5	28.80	28.80	28.80	8.32	8.32	8.32	29.41	29.41	29.41	83.3	82.8	82.8	5.46	5.44	5.43	6.73	6.74	6.74	5	5.50
	16:42		Middle	2.5	28.80	28.80		8.32	8.32		29.41	29.41		82.5	82.7		5.41	5.42		6.74	6.74		6	
13/6/18	-	Amber Rainstorm Warning Signal	Middle	-	-	-	-	-	-	-	-	-	-	-	-	-	-	-	-	-	-	-	-	
	-		Middle	-	-	-	-	-	-	-	-	-	-	-	-	-	-	-	-	-	-	-	-	-
15/6/18	21:43	Cloudy	Middle	3.0	29.60	29.60	29.60	8.15	8.15	8.15	30.41	30.41	30.43	76.4	76.2	76.2	4.77	4.76	4.75	1.28	1.29	1.56	6	7.00
	21:44		Middle	3.0	29.60	29.60		8.15	8.15		30.45	30.45		76.1	76.2		4.74	4.74		1.88	1.80		8	
19/6/18	9:25	Fine	Middle	2.5	28.80	28.80	28.80	8.13	8.13	8.13	28.48	28.48	28.48	82.8	83.4	82.5	5.46	5.49	5.43	3.24	3.21	3.20	7	7.50
	9:27		Middle	2.5	28.80	28.80		8.13	8.13		28.48	28.48		81.6	82.0		5.37	5.40		3.19	3.14		8	
22/6/18	22:57	Cloudy	Middle	2.5	28.60	28.60	28.60	8.16	8.16	8.16	26.21	26.21	26.21	74.4	74.0	75.5	4.99	4.96	5.06	3.47	3.27	3.23	4	3.50
	22:58		Middle	2.5	28.60	28.60		8.16	8.16		26.21	26.21		77.0	76.6		5.16	5.13		3.14	3.04		3	
24/6/18	2:01	Cloudy	Middle	3.0	27.80	27.80	27.80	8.10	8.10	8.10	25.51	25.51	25.51	69.8	70.9	70.1	4.75	4.81	4.77	1.14	1.17	1.17	<2	4.00
	2:02		Middle	3.0	27.80	27.80		8.10	8.10		25.51	25.51		70.2	69.6		4.79	4.74		1.18	1.20		4	
26/6/18	18:40	Fine	Middle	2.5	28.70	28.70	28.70	8.21	8.21	8.21	27.15	27.15	27.16	92.1	91.9	92.1	6.13	6.12	6.13	4.13	4.16	4.16	8	8.50
	18:42		Middle	2.5	28.70	28.70		8.21	8.21		27.16	27.16		91.9	92.4		6.12	6.15		4.17	4.18		9	

Remarks:
 Single underline denotes exceedance over Action Level.
 Double underline denotes exceedance over Limit Level.
 Due to the hoisting of Amber Rainstorm Warning Signal, the water quality monitoring event on 13 June 2018 during flood tide was cancelled.



**Water Monitoring Result at P5 - WCT / RT / IT
Mid-Flood Tide**

Date	Time	Weather Condition	Sampling Depth m	Water Temperature °C			pH			Salinity ppt			DO Saturation %		DO mg/L		Turbidity NTU			Suspended Solids mg/L				
				Value	Average		Value	Average		Value	Average		Value	Average		Value	Average	Value	Average	Value	Average	Value	Average	
28/5/18	18:05	Fine	Middle	3.0	29.90	29.90	29.90	8.33	8.33	8.33	29.19	29.19	29.22	87.3	87.8	87.8	5.63	5.66	5.65	8.19	8.18	8.19	5	4.50
	18:07		Middle	3.0	29.90	29.90		8.33	8.33		29.24	29.24		87.9	88.0		5.66	5.66		8.18	8.19		4	
30/5/18	19:40	Fine	Middle	2.5	28.20	28.20	28.20	8.15	8.15	8.15	29.84	29.84	29.84	78.4	78.8	78.7	5.20	5.21	5.17	2.98	2.39	2.51	7	7.00
	19:41		Middle	2.5	28.20	28.20		8.15	8.15		29.84	29.84		79.5	78.1		5.11	5.15		2.49	2.16		7	
1/6/18	22:13	Cloudy	Middle	2.5	29.20	29.20	29.20	8.11	8.11	8.11	31.36	31.36	31.36	77.1	77.5	76.9	4.97	5.00	4.96	1.38	1.36	1.32	7	8.00
	22:14		Middle	2.5	29.20	29.20		8.11	8.11		31.36	31.36		76.9	76.0		4.96	4.90		1.22	1.30		9	
4/6/18	10:05	Cloudy	Middle	3.0	27.30	27.30	27.30	8.30	8.30	8.30	31.14	31.14	31.14	77.7	77.6	77.5	5.18	5.17	5.17	3.05	3.06	3.03	2	2.50
	10:07		Middle	3.0	27.30	27.30		8.30	8.30		31.14	31.14		77.7	77.0		5.17	5.14		3.00	3.00		3	
7/6/18	3:18	Cloudy	Middle	3.0	27.90	27.90	27.90	8.02	8.02	8.02	30.54	30.54	30.54	76.5	76.0	76.5	5.00	5.02	5.04	1.16	1.14	1.13	7	6.50
	3:19		Middle	3.0	27.90	27.90		8.02	8.02		30.54	30.54		76.1	77.3		5.03	5.11		1.09	1.11		6	
9/6/18	20:46	Cloudy	Middle	3.0	28.80	28.80	28.80	8.04	8.04	8.04	29.42	29.42	29.42	75.8	76.9	76.3	4.81	4.88	4.84	1.15	1.11	1.12	9	9.00
	20:47		Middle	3.0	28.80	28.80		8.04	8.04		29.42	29.42		75.9	76.4		4.82	4.85		1.09	1.13		<2	
11/6/18	16:45	Fine	Middle	2.5	29.10	29.10	29.00	8.24	8.24	8.27	29.44	29.44	29.45	88.0	87.4	86.8	5.76	5.72	5.67	7.00	7.00	6.96	6	6.00
	16:47		Middle	2.5	28.90	28.90		8.29	8.29		29.46	29.46		85.6	86.0		5.59	5.62		6.91	6.93		6	
13/6/18	-	Amber Rainstorm Warning Signal	Middle	-	-	-	-	-	-	-	-	-	-	-	-	-	-	-	-	-	-	-	-	
	-		Middle	-	-	-	-	-	-	-	-	-	-	-	-	-	-	-	-	-	-	-	-	-
15/6/18	21:49	Cloudy	Middle	3.0	29.80	29.80	29.80	8.15	8.15	8.15	30.43	30.43	30.44	76.5	75.1	76.0	4.76	4.67	4.73	1.73	1.43	1.71	9	9.00
	21:50		Middle	3.0	29.80	29.80		8.15	8.15		30.45	30.45		76.1	76.2		4.74	4.74		1.88	1.80		9	
19/6/18	9:30	Fine	Middle	2.5	28.90	28.90	28.90	8.13	8.13	8.13	28.05	28.05	28.05	82.6	82.4	82.9	5.45	5.43	5.47	2.05	2.04	2.05	5	5.50
	9:32		Middle	2.5	28.90	28.90		8.13	8.13		28.05	28.05		83.3	83.4		5.49	5.49		2.04	2.05		6	
22/6/18	23:04	Cloudy	Middle	2.5	28.50	28.50	28.50	8.14	8.14	8.14	26.18	26.18	26.18	73.5	71.8	72.2	4.93	4.82	4.84	1.85	1.58	1.66	4	3.50
	23:05		Middle	2.5	28.50	28.50		8.14	8.14		26.18	26.18		71.7	71.8		4.79	4.80		1.73	1.49		3	
24/6/18	2:08	Cloudy	Middle	3.0	27.70	27.70	27.70	8.08	8.08	8.08	25.72	25.72	25.72	68.3	69.8	69.0	4.66	4.76	4.71	1.16	1.23	1.20	2	3.50
	2:09		Middle	3.0	27.70	27.70		8.08	8.08		25.72	25.72		68.8	69.1		4.69	4.71		1.21	1.18		5	
26/6/18	18:45	Fine	Middle	2.5	28.60	28.60	28.60	8.22	8.22	8.22	27.12	27.12	27.12	92.3	92.1	92.2	6.15	6.13	6.14	4.32	4.34	4.35	9	8.50
	18:47		Middle	2.5	28.60	28.60		8.22	8.22		27.12	27.12		92.1	92.1		6.14	6.13		4.36	4.37		8	

Remarks:
 Single underline denotes exceedance over Action Level.
 Double underline denotes exceedance over Limit Level.
 Due to the hoisting of Amber Rainstorm Warning Signal, the water quality monitoring event on 13 June 2018 during flood tide was cancelled.



**Water Monitoring Result at RW21-P789 - GEC/CRB/SHK
Mid-Flood Tide**

Date	Time	Weather Condition	Sampling Depth m	Water Temperature °C			pH			Salinity ppt			DO Saturation %		DO mg/L		Turbidity NTU		Suspended Solids mg/L					
				Value	Average		Value	Average		Value	Average		Value	Average	Value	Average	Value	Average	Value	Average				
28/5/18	15:20	Fine	Middle	4.0	31.10	31.10	31.25	8.30	8.30	8.30	29.27	29.27	29.27	89.9	90.0	89.6	5.67	5.67	5.64	8.99	8.99	9.01	4	5.00
	15:22		Middle	4.0	31.40	31.40		8.30	8.30		29.27	29.27		88.9	89.7		5.59	5.64		9.01	9.03		6	
30/5/18	17:30	Fine	Middle	3.5	29.50	29.50	29.50	8.10	8.10	8.10	30.44	30.44	30.55	78.5	79.7	78.9	5.06	5.13	5.08	3.94	4.11	3.95	13	13.50
	17:31		Middle	3.5	29.50	29.50		8.10	8.10		30.67	30.64		79.3	78.2		5.11	5.03		3.85	3.90		14	
1/6/18	20:30	Cloudy	Middle	3.5	29.80	29.80	29.80	8.04	8.04	8.04	31.11	31.11	30.75	79.6	80.4	79.6	5.03	5.09	5.07	2.86	2.77	1.94	10	9.50
	20:31		Middle	3.5	29.80	29.80		8.04	8.04		30.38	30.39		79.7	78.6		5.12	5.04		1.09	1.05		9	
4/6/18	8:00	Cloudy	Middle	4.0	27.20	27.20	27.20	8.30	8.30	8.30	31.17	31.17	31.17	77.0	78.5	77.4	5.13	5.23	5.16	1.81	1.80	1.79	<2	<2
	8:02		Middle	4.0	27.20	27.20		8.30	8.30		31.17	31.17		76.7	77.3		5.11	5.15		1.79	1.75		<2	
7/6/18	2:20	Cloudy	Middle	3.5	28.10	28.10	28.10	7.96	7.96	7.96	30.58	30.58	30.58	78.1	77.1	77.7	5.14	5.08	5.12	1.21	1.35	1.24	9	8.00
	2:21		Middle	3.5	28.10	28.10		7.96	7.96		30.58	30.58		77.6	78.0		5.11	5.14		1.26	1.15		7	
9/6/18	20:57	Cloudy	Middle	4.0	30.20	30.20	30.20	8.00	8.00	8.00	29.31	29.31	29.31	80.3	78.9	79.6	4.85	4.77	4.81	1.74	1.37	1.69	<2	<2
	20:58		Middle	4.0	30.20	30.20		8.00	8.00		29.31	29.31		79.9	79.3		4.83	4.78		1.84	1.79		<2	
11/6/18	17:05	Fine	Middle	4.0	28.60	28.60	28.60	8.31	8.31	8.31	29.75	29.75	29.75	81.6	81.1	80.7	5.36	5.33	5.30	5.43	5.42	5.43	6	5.50
	17:07		Middle	4.0	28.60	28.60		8.31	8.31		29.75	29.75		80.2	79.8		5.27	5.25		5.42	5.43		5	
13/6/18	-	Amber Rainstorm Warning Signal	Middle	-	-	-	-	-	-	-	-	-	-	-	-	-	-	-	-	-	-	-	-	
	-		Middle	-	-	-	-	-	-	-	-	-	-	-	-	-	-	-	-	-	-	-	-	-
15/6/18	19:45	Cloudy	Middle	3.5	29.80	29.80	29.80	8.05	8.05	8.05	29.87	29.87	29.87	59.4	59.9	60.0	3.71	3.74	3.75	1.74	1.21	1.50	7	10.00
	19:46		Middle	3.5	29.80	29.80		8.05	8.05		29.87	29.87		60.1	60.6		3.76	3.78		1.39	1.66		13	
19/6/18	10:00	Fine	Middle	4.0	28.80	28.80	28.80	8.11	8.11	8.12	28.21	28.21	28.21	92.5	92.5	92.1	6.11	6.11	6.09	2.17	2.19	2.19	2	2.00
	10:02		Middle	4.0	28.80	28.80		8.12	8.12		28.21	28.21		91.9	91.4		6.09	6.04		2.20	2.20		2	
22/6/18	23:26	Cloudy	Middle	3.5	28.80	28.80	28.80	8.12	8.12	8.12	25.89	25.89	25.89	77.8	78.5	78.1	5.20	5.25	5.22	5.85	6.06	5.87	4	4.50
	23:27		Middle	3.5	28.80	28.80		8.12	8.12		25.89	25.89		78.4	77.7		5.24	5.19		5.67	5.91		5	
24/6/18	3:33	Cloudy	Middle	4.0	28.00	28.00	28.00	8.00	8.00	8.00	25.84	25.84	25.84	67.0	67.9	67.8	4.54	4.60	4.59	1.24	1.26	1.26	<2	3.00
	3:34		Middle	4.0	28.00	28.00		8.00	8.00		25.84	25.84		68.8	67.4		4.66	4.57		1.23	1.29		3	
26/6/18	19:10	Fine	Middle	4.0	28.80	28.80	28.75	8.23	8.23	8.25	27.02	27.02	27.02	99.0	98.2	97.8	6.59	6.54	6.51	4.17	4.17	4.17	7	7.00
	19:12		Middle	4.0	28.70	28.70		8.26	8.26		27.02	27.02		96.9	97.1		6.45	6.46		4.17	4.16		7	

Remarks:
 Single underline denotes exceedance over Action Level.
 Double underline denotes exceedance over Limit Level.
 Due to the hoisting of Amber Rainstorm Warning Signal, the water quality monitoring event on 13 June 2018 during flood tide was cancelled.



**Water Monitoring Result at WSD19 - Sheung Wan
Mid-Flood Tide**

Date	Time	Weather Condition	Sampling Depth m	Water Temperature °C			pH			Salinity ppt			DO Saturation %		DO mg/L		Turbidity NTU		Suspended Solids mg/L					
				Value	Average		Value	Average		Value	Average		Value	Average	Value	Average	Value	Average	Value	Average				
28/5/18	16:10	Fine	Middle	4.0	31.10	31.10	31.15	8.31	8.31	8.31	29.07	29.07	29.07	90.4	90.5	90.1	5.72	5.72	5.69	8.61	8.59	8.60	6	5.50
	16:12		Middle	4.0	31.20	31.20		8.31	8.31		29.07	29.07		89.8	89.6		5.67	5.66		8.59	8.59		5	
30/5/18	18:35	Fine	Middle	3.5	29.40	29.40	29.40	8.08	8.08	8.08	30.25	30.25	30.25	80.6	80.9	80.2	5.21	5.20	5.17	3.55	3.65	3.42	6	6.50
	18:36		Middle	3.5	29.40	29.40		8.08	8.08		30.25	30.25		80.0	79.3		5.16	5.12		3.35	3.11		7	
1/6/18	21:20	Cloudy	Middle	3.5	30.50	30.50	30.50	8.03	8.03	8.03	31.11	31.11	31.11	79.6	80.4	80.2	5.03	5.09	5.07	2.86	2.77	2.74	6	5.00
	21:21		Middle	3.5	30.50	30.50		8.03	8.03		31.11	31.11		80.7	80.0		5.11	5.06		2.64	2.69		4	
4/6/18	8:55	Cloudy	Middle	4.0	27.20	27.20	27.25	8.23	8.23	8.23	30.83	30.83	30.84	74.2	73.2	73.4	4.96	4.88	4.90	4.10	4.11	4.09	2	2.50
	8:57		Middle	4.0	27.30	27.30		8.23	8.23		30.84	30.84		73.0	73.2		4.87	4.88		4.06	4.09		3	
7/6/18	3:40	Cloudy	Middle	4.0	28.10	28.10	28.10	7.93	7.93	7.93	30.05	30.05	30.16	78.9	79.5	78.3	5.32	5.26	5.20	1.54	1.32	1.38	11	10.00
	3:41		Middle	4.0	28.10	28.10		7.93	7.93		30.50	30.05		77.7	76.9		5.13	5.08		1.25	1.41		9	
9/6/18	19:30	Cloudy	Middle	4.0	29.60	29.60	29.60	8.00	8.00	8.00	28.23	28.23	28.23	77.0	77.4	77.3	4.73	4.75	4.75	2.69	2.30	2.38	2	2.00
	19:31		Middle	4.0	29.60	29.60		8.00	8.00		28.23	28.23		76.8	77.8		4.72	4.78		2.39	2.14		2	
11/6/18	14:45	Fine	Middle	4.0	30.20	30.20	30.40	8.31	8.31	8.30	29.28	29.28	29.28	84.0	83.2	84.2	5.36	5.30	5.36	6.66	6.67	6.65	5	4.50
	14:47		Middle	4.0	30.60	30.60		8.29	8.29		29.28	29.28		84.9	84.7		5.40	5.39		6.67	6.61		4	
13/6/18	-	Amber Rainstorm Warning Signal	Middle	-	-	-	-	-	-	-	-	-	-	-	-	-	-	-	-	-	-	-	-	
	-		Middle	-	-	-	-	-	-	-	-	-	-	-	-	-	-	-	-	-	-	-	-	-
15/6/18	21:00	Cloudy	Middle	4.0	29.60	29.60	29.60	8.03	8.03	8.03	29.92	29.92	29.92	59.0	58.7	58.8	3.69	3.67	3.68	2.87	2.75	2.60	6	7.00
	21:01		Middle	4.0	29.60	29.60		8.03	8.03		29.92	29.92		58.5	59.1		3.65	3.70		2.46	2.32		8	
19/6/18	11:30	Fine	Middle	4.0	29.00	29.00	29.05	8.12	8.12	8.12	28.18	28.18	28.19	83.4	82.9	83.4	5.48	5.45	5.48	3.95	3.87	3.88	5	5.50
	11:32		Middle	4.0	29.10	29.10		8.12	8.12		28.19	28.19		83.5	83.6		5.48	5.49		3.84	3.84		6	
22/6/18	0:15	Cloudy	Middle	3.5	28.70	28.70	28.70	8.14	8.14	8.14	25.88	25.88	25.88	75.5	76.5	76.9	5.06	5.13	5.15	6.05	5.66	5.86	5	7.00
	0:16		Middle	3.5	28.70	28.70		8.14	8.14		25.88	25.88		77.9	77.5		5.22	5.20		5.83	5.90		9	
24/6/18	0:15	Cloudy	Middle	4.0	28.20	28.20	28.20	8.00	8.00	8.00	25.25	25.25	25.25	72.5	73.6	72.8	4.92	4.99	4.94	1.04	1.10	1.07	3	2.50
	0:16		Middle	4.0	28.20	28.20		8.00	8.00		25.25	25.25		72.1	73.0		4.88	4.95		1.08	1.06		2	
26/6/18	17:15	Fine	Middle	3.5	29.30	29.30	29.40	8.29	8.29	8.30	26.54	26.54	26.54	102.2	102.1	101.5	6.73	6.73	6.69	4.31	4.32	4.33	8	8.50
	17:17		Middle	3.5	29.50	29.50		8.30	8.30		26.53	26.53		101.0	100.8		6.65	6.64		4.35	4.35		9	

Remarks:

Single underline denotes exceedance over Action Level.
Double underline denotes exceedance over Limit Level.

Due to the hoisting of Amber Rainstorm Warning Signal, the water quality monitoring event on 13 June 2018 during flood tide was cancelled.



**Water Monitoring Result at C7 - Windsor House
Mid-Ebb Tide**

Date	Time	Weather Condition	Sampling Depth		Water Temperature		pH			Salinity		DO Saturation		DO		Turbidity		Suspended Solids						
					°C		-			ppt		%		mg/L		NTU		mg/L						
					Value	Average	Value	Average	Value	Average	Value	Average	Value	Average	Value	Average	Value	Average	Value	Average				
28/5/18	11:25	Fine	Middle	2	29.40	29.40	29.45	8.27	8.27	8.28	28.34	28.34	28.34	83.2	83.0	83.3	5.43	5.42	5.43	8.02	8.05	8.05	6	5.50
	11:27		Middle	2	29.50	29.50		8.28	8.28		28.34	28.34		83.5	83.5		5.44	5.44		8.06	8.06		5	
30/5/18	14:52	Fine	Middle	2	31.00	31.00	31.20	8.05	8.05	8.05	29.25	29.25	29.32	77.9	82.1	81.4	4.93	5.19	5.14	9.84	9.84	9.84	7	6.00
	14:54		Middle	2	31.40	31.40		8.04	8.04		29.23	29.53		83.5	81.9		5.27	5.17		9.84	9.84		5	
1/6/18	12:37	Fine	Middle	2	29.20	29.20	29.25	8.19	8.19	8.19	29.85	29.85	29.85	73.6	73.6	73.3	4.78	4.78	4.76	6.57	6.58	6.58	3	2.50
	12:39		Middle	2	29.30	29.30		8.19	8.19		29.85	29.85		73.2	72.7		4.76	4.72		6.59	6.56		2	
4/6/18	16:30	Cloudy	Middle	2	27.50	27.50	27.50	8.31	8.31	8.31	30.67	30.67	30.67	75.7	75.5	75.8	5.04	5.02	5.05	0.98	0.90	0.91	<2	<2
	16:32		Middle	2	27.50	27.50		8.31	8.31		30.67	30.67		76.0	76.1		5.06	5.06		0.89	0.85		<2	
6/6/18	-	Amber Rainstorm Warning Signal	Middle	-	-	-	-	-	-	-	-	-	-	-	-	-	-	-	-	-	-	-	-	-
	-		Middle	-	-	-		-	-		-	-		-	-		-	-		-	-		-	
9/6/18	9:45	Fine	Middle	2	27.90	27.90	28.05	8.15	8.15	8.16	26.77	26.77	26.77	73.4	73.6	73.3	4.94	4.96	4.93	3.10	3.10	3.12	2	2.50
	9:47		Middle	2	28.20	28.20		8.16	8.16		26.76	26.76		73.1	72.9		4.92	4.91		3.12	3.16		3	
11/6/18	9:35	Fine	Middle	2	29.10	29.10	29.20	8.08	8.08	8.09	28.16	28.16	28.16	76.4	76.1	76.7	5.01	4.98	5.03	4.39	4.31	4.36	<2	2.00
	9:37		Middle	2	29.30	29.30		8.10	8.10		28.15	28.15		77.3	77.1		5.06	5.05		4.36	4.36		2	
13/6/18	11:05	Cloudy	Middle	2	27.90	27.90	27.90	8.23	8.23	8.23	25.55	25.55	25.55	70.1	70.6	70.5	4.70	4.80	4.78	1.03	1.01	1.01	7	6.50
	11:07		Middle	2	27.90	27.90		8.23	8.23		25.55	25.55		70.4	71.0		4.79	4.83		1.00	1.00		6	
15/6/18	11:20	Cloudy	Middle	2	28.40	28.40	28.40	8.14	8.14	8.15	29.12	29.12	29.12	88.1	87.8	87.1	5.83	5.81	5.76	2.85	2.62	2.66	4	4.00
	11:22		Middle	2	28.40	28.40		8.16	8.16		29.12	29.12		86.6	85.7		5.72	5.68		2.59	2.58		4	
19/6/18	17:35	Cloudy	Middle	2	28.70	28.70	28.70	8.14	8.14	8.14	27.53	27.53	27.53	80.1	80.5	80.9	5.32	5.34	5.37	1.14	1.12	1.10	4	3.50
	17:37		Middle	2	28.70	28.70		8.14	8.14		27.53	27.53		81.3	81.5		5.40	5.41		1.09	1.04		3	
21/6/18	19:45	Cloudy	Middle	2	28.90	28.90	28.90	7.94	7.94	7.94	25.24	25.24	25.24	64.9	65.9	65.1	4.35	4.42	4.36	1.08	1.11	1.10	7	7.00
	19:46		Middle	2	28.90	28.90		7.94	7.94		25.24	25.24		65.5	63.9		4.39	4.29		1.13	1.06		<2	
23/6/18	20:45	Cloudy	Middle	2	28.00	28.00	28.00	7.86	7.86	7.86	25.11	25.11	25.11	63.9	63.7	63.8	4.35	4.34	4.34	1.28	1.31	1.32	<2	3.00
	20:46		Middle	2	28.00	28.00		7.86	7.86		25.11	25.11		63.8	63.6		4.35	4.33		1.34	1.35		3	
26/6/18	12:15	Cloudy	Middle	2	29.50	29.50	29.55	8.01	8.01	8.01	26.40	26.40	26.40	78.1	77.8	77.7	5.14	5.12	5.11	1.23	1.19	1.18	3	3.50
	12:17		Middle	2	29.60	29.60		8.01	8.01		26.40	26.40		77.9	76.9		5.12	5.06		1.14	1.16		4	

Remarks:
 Single underline denotes exceedance over Action Level.
 Double underline denotes exceedance over Limit Level.
 Due to the hoisting of Amber Rainstorm Warning Signal, the water quality monitoring event on 6 June 2018 during ebb tide was cancelled.



**Water Monitoring Result at C1 - HKCEC
Mid-Ebb Tide**

Date	Time	Weather Condition	Sampling Depth		Water Temperature			pH			Salinity		DO Saturation		DO		Turbidity		Suspended Solids					
					°C		-		ppt		%		mg/L		NTU		mg/L							
					Value	Average	Value	Average	Value	Average	Value	Average	Value	Average	Value	Average	Value	Average	Value	Average				
28/5/18	10:40	Fine	Middle	2.5	28.30	28.30	28.35	8.30	8.30	8.31	29.02	29.02	29.02	85.8	86.1	85.4	5.67	5.70	5.65	8.33	8.39	8.34	5	4.00
	10:42		Middle	2.5	28.40	28.40		8.31	8.31		29.02	29.02		84.8	84.8		5.61	5.61		8.34	8.30		3	
30/5/18	14:06	Fine	Middle	3.0	29.50	29.50	29.60	8.11	8.11	8.12	30.81	30.81	30.81	83.4	84.0	82.6	5.36	5.39	5.30	8.64	8.63	8.62	4	4.00
	14:08		Middle	3.0	29.70	29.70		8.12	8.12		30.81	30.81		82.0	80.8		5.26	5.19		8.61	8.61		4	
1/6/18	11:50	Fine	Middle	3.0	28.80	28.80	28.85	8.24	8.24	8.24	30.71	30.71	30.71	78.4	78.8	78.5	5.10	5.12	5.10	9.23	9.26	9.26	2	2.00
	11:52		Middle	3.0	28.90	28.90		8.24	8.24		30.70	30.70		78.5	78.2		5.09	5.07		9.26	9.27		<2	
4/6/18	15:50	Cloudy	Middle	3.0	27.60	27.60	27.60	8.40	8.40	8.40	31.08	31.08	31.10	84.2	84.9	84.4	5.58	5.63	5.60	3.14	3.16	3.17	4	3.50
	15:52		Middle	3.0	27.60	27.60		8.40	8.40		31.11	31.11		83.7	84.8		5.55	5.62		3.18	3.19		3	
6/6/18	-	Amber Rainstorm Warning Signal	Middle	-	-	-	-	-	-	-	-	-	-	-	-	-	-	-	-	-	-	-	-	-
	-		Middle	-	-	-		-	-		-	-		-	-		-	-		-	-		-	
9/6/18	9:10	Fine	Middle	2.5	27.60	27.60	27.65	8.17	8.17	8.17	28.48	28.48	28.59	76.5	77.7	76.8	5.15	5.17	5.14	6.08	6.08	6.10	3	3.50
	9:12		Middle	2.5	27.70	27.70		8.16	8.16		28.70	28.70		76.8	76.1		5.15	5.10		6.11	6.13		4	
11/6/18	12:20	Fine	Middle	2.5	28.90	28.90	28.90	8.30	8.30	8.30	28.91	28.91	28.92	86.2	86.4	86.1	5.66	5.67	5.65	7.37	7.34	7.35	4	4.50
	12:22		Middle	2.5	28.90	28.90		8.29	8.29		28.92	28.92		86.0	85.8		5.64	5.62		7.34	7.36		5	
13/6/18	10:20	Cloudy	Middle	2.5	28.00	28.00	28.00	8.28	8.28	8.28	28.65	28.65	28.65	81.3	81.0	81.4	5.42	5.40	5.43	1.83	1.84	1.85	6	7.00
	10:22		Middle	2.5	28.00	28.00		8.28	8.28		28.65	28.65		81.7	81.7		5.45	5.45		1.87	1.87		8	
15/6/18	11:05	Cloudy	Middle	3.0	28.20	28.20	28.20	8.21	8.21	8.21	29.92	29.92	29.93	84.9	84.9	84.7	5.60	5.60	5.59	1.22	1.25	1.27	<2	<2
	11:07		Middle	3.0	28.20	28.20		8.21	8.21		29.94	29.94		84.7	84.4		5.59	5.57		1.29	1.32		<2	
19/6/18	16:40	Cloudy	Middle	3.0	28.80	28.80	28.80	8.17	8.17	8.17	27.53	27.53	27.53	90.0	90.0	90.0	5.97	5.99	5.97	1.71	1.71	1.72	4	3.50
	16:42		Middle	3.0	28.80	28.80		8.17	8.17		27.53	27.53		89.9	89.9		5.96	5.96		1.72	1.72		3	
21/6/18	21:37	Cloudy	Middle	2.5	28.70	28.70	28.70	7.86	7.86	7.86	26.04	26.04	26.04	70.8	70.5	71.1	4.75	4.73	4.77	1.17	1.31	1.47	2	4.00
	21:38		Middle	2.5	28.70	28.70		7.86	7.86		26.04	26.04		72.0	71.2		4.82	4.77		1.88	1.50		6	
23/6/18	22:01	Cloudy	Middle	3.0	27.90	27.90	27.90	8.05	8.05	8.05	25.69	25.69	25.69	70.1	71.1	70.0	4.77	4.84	4.77	1.28	1.33	1.33	2	2.50
	22:02		Middle	3.0	27.90	27.90		8.05	8.05		25.69	25.69		69.2	69.4		4.72	4.74		1.31	1.39		3	
26/6/18	11:10	Cloudy	Middle	2.5	28.60	28.60	28.60	8.19	8.19	8.19	26.64	26.64	26.64	91.9	92.3	92.2	6.14	6.16	6.16	3.82	3.81	3.84	6	6.50
	11:12		Middle	2.5	28.60	28.60		8.19	8.19		26.64	26.64		92.3	92.3		6.16	6.16		3.86	3.87		7	

Remarks:
 Single underline denotes exceedance over Action Level.
 Double underline denotes exceedance over Limit Level.
 Due to the hoisting of Amber Rainstorm Warning Signal, the water quality monitoring event on 6 June 2018 during ebb tide was cancelled.



**Water Monitoring Result at P1 - HKCEC Phase I
Mid-Ebb Tide**

Date	Time	Weather Condition	Sampling Depth		Water Temperature		pH			Salinity		DO Saturation		DO		Turbidity		Suspended Solids						
					°C		-			ppt		%		mg/L		NTU		mg/L						
					Value	Average	Value	Average	Value	Average	Value	Average	Value	Average	Value	Average	Value	Average	Value	Average				
28/5/18	10:20	Fine	Middle	2.5	30.00	30.00	30.15	8.17	8.17	8.20	29.19	29.19	29.19	88.7	88.4	88.6	5.69	5.69	5.68	7.53	7.52	7.52	4	3.00
	10:22		Middle	2.5	30.30	30.30		8.22	8.22		29.19	29.19		88.5	88.9		5.67	5.67		7.53	7.50		2	
30/5/18	13:50	Fine	Middle	3.0	31.30	31.30	31.70	8.04	8.04	8.05	31.15	31.15	31.12	71.9	75.6	80.1	4.45	4.88	5.00	8.84	8.99	8.98	5	5.50
	13:52		Middle	3.0	32.10	32.10		8.05	8.05		31.08	31.08		84.9	87.9		5.25	5.43		9.05	9.05		6	
1/6/18	11:30	Fine	Middle	3.0	29.90	29.90	29.95	8.09	8.09	8.10	31.03	31.03	31.04	82.7	82.9	82.7	5.27	5.28	5.27	7.31	7.34	7.31	<2	<2
	11:32		Middle	3.0	30.00	30.00		8.10	8.10		31.04	31.04		82.4	82.8		5.25	5.27		7.34	7.26		<2	
4/6/18	15:30	Cloudy	Middle	3.0	26.70	26.70	26.75	8.30	8.30	8.33	31.29	31.29	31.29	83.9	83.8	84.2	5.62	5.62	5.65	3.90	3.89	3.91	2	2.50
	15:32		Middle	3.0	26.80	26.80		8.35	8.35		31.29	31.29		84.3	84.8		5.65	5.69		3.91	3.92		3	
6/6/18	-	Amber Rainstorm Warning Signal	Middle	-	-	-	-	-	-	-	-	-	-	-	-	-	-	-	-	-	-	-	-	-
	-		Middle	-	-	-		-	-		-	-		-	-		-	-		-	-		-	
9/6/18	8:45	Fine	Middle	2.5	28.30	28.30	28.35	8.13	8.13	8.14	28.58	28.58	28.59	77.9	78.2	78.3	5.17	5.19	5.19	5.43	5.42	5.43	2	3.00
	8:47		Middle	2.5	28.40	28.40		8.15	8.15		28.59	28.59		78.8	78.2		5.22	5.19		5.42	5.43		4	
11/6/18	12:00	Fine	Middle	2.5	30.00	30.00	30.10	8.24	8.24	8.26	28.86	28.86	28.86	88.3	88.6	88.1	5.66	5.68	5.66	6.64	6.60	6.60	2	2.00
	12:02		Middle	2.5	30.20	30.20		8.27	8.27		28.86	28.86		88.5	87.0		5.70	5.61		6.59	6.58		<2	
13/6/18	10:00	Cloudy	Middle	2.5	28.00	28.00	28.05	8.19	8.19	8.22	28.88	28.88	28.88	80.3	80.7	80.8	5.34	5.37	5.37	1.53	1.54	1.52	4	4.00
	10:02		Middle	2.5	28.10	28.10		8.24	8.24		28.88	28.88		80.8	81.3		5.37	5.41		1.50	1.52		4	
15/6/18	10:45	Cloudy	Middle	3.0	28.20	28.20	28.20	8.18	8.18	8.20	30.30	30.30	30.31	85.4	85.8	86.0	5.62	5.63	5.66	1.70	1.71	1.74	<2	<2
	10:47		Middle	3.0	28.20	28.20		8.21	8.21		30.32	30.32		86.2	86.6		5.68	5.71		1.76	1.78		<2	
19/6/18	16:20	Cloudy	Middle	3.0	29.00	29.00	29.00	8.15	8.15	8.16	27.60	27.60	27.60	92.6	92.7	92.6	6.11	6.12	6.11	1.92	1.95	1.94	4	4.00
	16:22		Middle	3.0	29.00	29.00		8.16	8.16		27.60	27.60		92.7	92.2		6.11	6.08		1.94	1.93		4	
21/6/18	21:05	Cloudy	Middle	2.5	28.60	28.60	28.60	8.14	8.14	8.14	26.24	26.24	26.24	71.7	74.0	74.0	4.80	4.96	4.96	1.07	1.05	1.09	6	6.00
	21:06		Middle	2.5	28.60	28.60		8.14	8.14		26.24	26.24		74.5	75.8		4.99	5.08		1.10	1.13		6	
23/6/18	21:30	Cloudy	Middle	3.0	27.80	27.80	27.80	8.14	8.14	8.14	25.46	25.46	25.46	72.0	72.3	71.8	4.91	4.93	4.90	1.24	1.28	1.25	3	3.00
	21:31		Middle	3.0	27.80	27.80		8.14	8.14		25.46	25.46		71.6	71.2		4.88	4.86		1.25	1.21		3	
26/6/18	10:50	Cloudy	Middle	2.5	29.60	29.60	29.65	8.10	8.10	8.14	26.64	26.64	26.65	97.8	97.8	97.2	6.42	6.42	6.38	3.81	3.86	3.83	5	4.50
	10:52		Middle	2.5	29.70	29.70		8.17	8.17		26.65	26.65		96.6	96.7		6.34	6.34		3.81	3.83		4	

Remarks:
 Single underline denotes exceedance over Action Level.
 Double underline denotes exceedance over Limit Level.
 Due to the hoisting of Amber Rainstorm Warning Signal, the water quality monitoring event on 6 June 2018 during ebb tide was cancelled.



**Water Monitoring Result at P3 - APA
Mid-Ebb Tide**

Date	Time	Weather Condition	Sampling Depth		Water Temperature			pH			Salinity			DO Saturation		DO		Turbidity			Suspended Solids			
					°C		-		ppt		%		mg/L		NTU		mg/L							
					Value	Average	Value	Average	Value	Average	Value	Average	Value	Average	Value	Average	Value	Average	Value	Average				
28/5/18	10:25	Fine	Middle	2.5	28.80	28.80	28.85	8.27	8.27	8.27	29.06	29.06	29.06	87.1	87.2	87.0	5.72	5.72	5.71	8.34	8.39	8.38	4	3.50
	10:27		Middle	2.5	28.90	28.90		8.27	8.27		29.06	29.06		86.6	87.1		5.67	5.71		8.39	8.39		3	
30/5/18	13:54	Fine	Middle	3.0	30.10	30.10	30.30	8.08	8.08	8.08	31.02	31.02	31.00	83.8	82.9	82.3	5.32	5.27	5.23	9.21	9.20	9.15	7	7.00
	13:56		Middle	3.0	30.50	30.50		8.07	8.07		30.97	30.97		81.1	81.5		5.15	5.17		9.12	9.06		7	
1/6/18	11:35	Fine	Middle	3.0	28.80	28.80	28.90	8.21	8.21	8.21	30.97	30.97	30.97	79.1	79.6	79.2	5.13	5.13	5.13	7.43	7.46	7.46	2	2.50
	11:37		Middle	3.0	29.00	29.00		8.21	8.21		30.96	30.96		79.0	79.1		5.12	5.12		7.47	7.47		3	
4/6/18	15:35	Cloudy	Middle	3.0	26.70	26.70	26.70	8.37	8.37	8.37	31.23	31.23	31.23	83.4	84.5	84.1	5.60	5.68	5.65	3.72	3.65	3.68	6	5.50
	15:37		Middle	3.0	26.70	26.70		8.37	8.37		31.23	31.23		84.0	84.3		5.65	5.66		3.67	3.67		5	
6/6/18	-	Amber Rainstorm Warning Signal	Middle	-	-	-	-	-	-	-	-	-	-	-	-	-	-	-	-	-	-	-	-	-
	-		Middle	-	-	-		-	-		-	-		-	-		-	-		-	-		-	
9/6/18	8:55	Fine	Middle	2.5	27.70	27.70	27.75	8.16	8.16	8.17	28.45	28.45	28.48	79.7	80.3	79.4	5.28	5.31	5.28	6.40	6.39	6.39	4	4.00
	8:57		Middle	2.5	27.80	27.80		8.17	8.17		28.50	28.50		79.1	78.3		5.30	5.24		6.39	6.39		4	
11/6/18	12:05	Fine	Middle	2.5	29.20	29.20	29.25	8.29	8.29	8.29	28.86	28.86	28.86	87.4	87.8	87.7	5.71	5.73	5.72	6.70	6.73	6.71	4	4.00
	12:07		Middle	2.5	29.30	29.30		8.29	8.29		28.86	28.86		87.8	87.8		5.72	5.72		6.71	6.70		4	
13/6/18	10:05	Cloudy	Middle	2.5	28.00	28.00	28.00	8.27	8.27	8.27	28.61	28.61	28.62	78.2	78.9	78.3	5.22	5.26	5.22	1.20	1.21	1.31	4	4.00
	10:07		Middle	2.5	28.00	28.00		8.27	8.27		28.62	28.62		77.2	78.9		5.15	5.26		1.16	1.67		4	
15/6/18	10:50	Cloudy	Middle	3.0	28.30	28.30	28.30	8.21	8.21	8.21	30.00	30.00	30.01	85.8	86.1	85.8	5.65	5.67	5.65	1.78	1.85	1.81	5	5.00
	10:52		Middle	3.0	28.30	28.30		8.21	8.21		30.02	30.02		85.8	85.6		5.65	5.63		1.81	1.80		5	
19/6/18	16:25	Cloudy	Middle	3.0	28.80	28.80	28.80	8.17	8.17	8.17	27.60	27.60	27.61	90.7	91.0	90.9	6.01	6.02	6.02	1.65	1.64	1.64	2	3.00
	16:27		Middle	3.0	28.80	28.80		8.17	8.17		27.61	27.61		90.6	91.3		6.00	6.05		1.63	1.63		4	
21/6/18	21:09	Cloudy	Middle	2.5	28.60	28.60	28.60	8.16	8.16	8.16	26.26	26.26	26.26	70.9	71.7	70.9	4.75	4.80	4.75	1.22	1.27	1.28	7	6.00
	21:10		Middle	2.5	28.60	28.60		8.16	8.16		26.26	26.26		70.7	70.1		4.74	4.70		1.28	1.33		5	
23/6/18	21:37	Cloudy	Middle	3.0	27.90	27.90	27.90	8.11	8.11	8.11	24.53	24.53	24.53	74.8	76.0	75.1	5.10	5.20	5.14	1.92	1.81	1.85	3	3.00
	21:38		Middle	3.0	27.90	27.90		8.11	8.11		24.53	24.53		76.2	73.5		5.21	5.03		1.88	1.79		3	
26/6/18	10:55	Cloudy	Middle	2.5	29.00	29.00	29.05	8.20	8.20	8.20	26.55	26.55	26.55	93.3	94.5	93.9	6.19	6.27	6.23	4.39	4.33	4.33	6	5.50
	10:57		Middle	2.5	29.10	29.10		8.20	8.20		26.54	26.54		93.5	94.1		6.20	6.24		4.31	4.30		5	

Remarks:
 Single underline denotes exceedance over Action Level.
 Double underline denotes exceedance over Limit Level.
 Due to the hoisting of Amber Rainstorm Warning Signal, the water quality monitoring event on 6 June 2018 during ebb tide was cancelled.



**Water Monitoring Result at P4 - SOC
Mid-Ebb Tide**

Date	Time	Weather Condition	Sampling Depth		Water Temperature		pH			Salinity		DO Saturation		DO		Turbidity		Suspended Solids						
					°C		-			ppt		%		mg/L		NTU		mg/L						
					Value	Average	Value	Average	Value	Average	Value	Average	Value	Average	Value	Average	Value	Average	Value	Average				
28/5/18	10:30	Fine	Middle	2.5	28.60	28.60	28.65	8.29	8.29	8.29	29.02	29.02	29.03	87.2	85.6	86.8	5.75	5.64	5.72	8.23	8.26	8.26	4	3.50
	10:32		Middle	2.5	28.70	28.70		8.29	8.29		29.03	29.03		87.2	87.0		5.74	5.73		8.27	8.27		3	
30/5/18	13:58	Fine	Middle	3.0	29.60	29.60	29.70	8.08	8.08	8.09	30.81	30.81	30.80	81.9	81.7	81.3	5.25	5.24	5.21	8.51	8.50	8.52	6	6.50
	14:00		Middle	3.0	29.80	29.80		8.10	8.10		30.78	30.78		81.3	80.2		5.21	5.14		8.50	8.57		7	
1/6/18	11:40	Fine	Middle	3.0	28.60	28.60	28.65	8.22	8.22	8.22	30.95	30.95	30.95	76.1	75.8	77.1	4.96	4.96	5.02	8.41	8.46	8.44	2	2.00
	11:42		Middle	3.0	28.70	28.70		8.22	8.22		30.94	30.94		78.2	78.2		5.08	5.08		8.45	8.45		2	
4/6/18	15:40	Cloudy	Middle	3.0	27.30	27.30	27.30	8.38	8.38	8.39	31.12	31.12	31.13	84.8	84.4	84.9	5.65	5.62	5.66	2.87	2.86	2.86	3	3.50
	15:42		Middle	3.0	27.30	27.30		8.39	8.39		31.13	31.13		85.5	85.0		5.68	5.67		2.85	2.85		4	
6/6/18	-	Amber Rainstorm Warning Signal	Middle	-	-	-	-	-	-	-	-	-	-	-	-	-	-	-	-	-	-	-	-	-
	-		Middle	-	-	-		-	-		-	-		-	-		-	-		-	-		-	
9/6/18	9:00	Fine	Middle	2.5	27.60	27.60	27.60	8.17	8.17	8.18	28.44	28.44	28.50	76.5	76.0	76.0	5.15	5.11	5.11	5.64	5.63	5.63	2	2.00
	9:02		Middle	2.5	27.60	27.60		8.18	8.18		28.55	28.55		75.5	76.0		5.07	5.10		5.62	5.63		<2	
11/6/18	12:10	Fine	Middle	2.5	29.10	29.10	29.05	8.29	8.29	8.29	28.69	28.69	28.80	87.0	86.3	86.6	5.70	5.65	5.66	6.69	6.68	6.69	5	5.50
	12:12		Middle	2.5	29.00	29.00		8.29	8.29		28.91	28.91		86.5	86.4		5.64	5.65		6.69	6.69		6	
13/6/18	10:10	Cloudy	Middle	2.5	28.00	28.00	28.00	8.28	8.28	8.28	28.56	28.56	28.57	77.3	77.3	77.7	5.15	5.15	5.18	1.94	1.96	1.96	6	5.50
	10:12		Middle	2.5	28.00	28.00		8.28	8.28		28.57	28.57		78.1	78.0		5.21	5.21		1.97	1.97		5	
15/6/18	10:55	Cloudy	Middle	3.0	28.20	28.20	28.20	8.21	8.21	8.21	30.03	30.03	30.04	84.9	85.3	85.4	5.61	5.63	5.64	1.13	1.14	1.14	4	5.00
	10:57		Middle	3.0	28.20	28.20		8.21	8.21		30.05	30.05		85.0	86.4		5.61	5.71		1.14	1.15		6	
19/6/18	16:30	Cloudy	Middle	3.0	28.70	28.70	28.70	8.17	8.17	8.17	27.43	27.43	27.48	90.7	90.9	88.1	6.02	6.03	6.02	1.90	1.96	1.88	3	3.50
	16:32		Middle	3.0	28.70	28.70		8.17	8.17		27.53	27.53		80.6	90.3		6.02	6.00		1.87	1.80		4	
21/6/18	21:17	Cloudy	Middle	2.5	28.70	28.70	28.70	8.16	8.16	8.16	26.28	26.28	26.28	76.5	76.9	76.0	5.12	5.15	5.09	1.12	1.18	1.14	10	10.50
	21:18		Middle	2.5	28.70	28.70		8.16	8.16		26.28	26.28		75.3	75.2		5.04	5.03		1.15	1.11		11	
23/6/18	21:43	Cloudy	Middle	3.0	27.80	27.80	27.80	8.11	8.11	8.11	25.51	25.51	25.51	69.9	70.3	69.1	4.77	4.79	4.71	1.42	1.20	1.33	3	3.00
	21:44		Middle	3.0	27.80	27.80		8.11	8.11		25.51	25.51		67.9	68.2		4.63	4.65		1.31	1.38		<2	
26/6/18	11:00	Cloudy	Middle	2.5	28.80	28.80	28.85	8.19	8.19	8.19	26.70	26.70	26.70	91.6	91.3	91.0	6.09	6.07	6.06	4.07	4.09	4.09	6	6.50
	11:02		Middle	2.5	28.90	28.90		8.19	8.19		26.70	26.70		91.1	90.0		6.06	6.01		4.10	4.11		7	

Remarks:
 Single underline denotes exceedance over Action Level.
 Double underline denotes exceedance over Limit Level.
 Due to the hoisting of Amber Rainstorm Warning Signal, the water quality monitoring event on 6 June 2018 during ebb tide was cancelled.



**Water Monitoring Result at P5 - WCT / RT / IT
Mid-Ebb Tide**

Date	Time	Weather Condition	Sampling Depth		Water Temperature			pH			Salinity			DO Saturation			DO			Turbidity			Suspended Solids	
					°C		-		ppt		%		mg/L		NTU		mg/L							
					Value	Average	Value	Average	Value	Average	Value	Average	Value	Average	Value	Average	Value	Average	Value	Average	Value	Average		
28/5/18	10:35	Fine	Middle	2.5	28.50	28.50	28.55	8.30	8.30	8.31	29.00	29.00	28.99	87.1	87.2	86.9	5.73	5.74	5.72	7.98	7.99	8.02	3	3.50
	10:37		Middle	2.5	28.60	28.60		8.31	8.31		28.98	28.98		86.8	86.4		5.72	5.70		8.03	8.09		4	
30/5/18	14:02	Fine	Middle	3.0	29.60	29.60	29.70	8.11	8.11	8.11	30.81	30.81	30.81	81.8	80.7	81.6	5.25	5.18	5.23	8.86	8.85	8.84	5	5.00
	14:04		Middle	3.0	29.80	29.80		8.11	8.11		30.80	30.80		82.1	81.8		5.26	5.24		8.83	8.82		5	
1/6/18	11:45	Fine	Middle	3.0	29.00	29.00	29.05	8.23	8.23	8.23	30.60	30.60	30.61	81.1	80.9	80.5	5.26	5.26	5.22	8.21	8.21	8.22	3	4.00
	11:47		Middle	3.0	29.10	29.10		8.23	8.23		30.61	30.61		79.8	80.0		5.17	5.17		8.21	8.26		5	
4/6/18	15:45	Cloudy	Middle	3.0	27.40	27.40	27.40	8.40	8.40	8.40	31.16	31.16	31.16	84.0	85.0	84.4	5.59	5.65	5.61	2.96	2.99	3.00	2	3.00
	15:47		Middle	3.0	27.40	27.40		8.40	8.40		31.16	31.16		84.2	84.4		5.60	5.61		3.00	3.05		4	
6/6/18	-	Amber Rainstorm Warning Signal	Middle	-	-	-	-	-	-	-	-	-	-	-	-	-	-	-	-	-	-	-	-	-
	-		Middle	-	-	-		-	-		-	-		-	-		-	-		-	-		-	
9/6/18	9:05	Fine	Middle	2.5	27.70	27.70	27.65	8.18	8.18	8.18	28.52	28.52	28.53	78.4	78.2	77.9	5.27	5.25	5.23	6.10	6.13	6.12	2	2.00
	9:07		Middle	2.5	27.60	27.60		8.18	8.18		28.54	28.54		77.7	77.2		5.22	5.18		6.13	6.13		2	
11/6/18	12:15	Fine	Middle	2.5	29.10	29.10	29.10	8.29	8.29	8.29	28.88	28.88	28.89	87.6	86.5	86.5	5.74	5.66	5.66	7.00	7.02	7.05	5	6.00
	12:17		Middle	2.5	29.10	29.10		8.29	8.29		28.89	28.89		85.5	86.4		5.59	5.65		7.08	7.11		7	
13/6/18	10:15	Cloudy	Middle	2.5	28.00	28.00	28.00	8.28	8.28	8.28	28.66	28.66	28.64	77.5	77.3	77.9	5.17	5.16	5.20	1.47	1.43	1.43	7	6.50
	10:17		Middle	2.5	28.00	28.00		8.28	8.28		28.61	28.61		78.6	78.2		5.24	5.22		1.41	1.41		6	
15/6/18	11:00	Cloudy	Middle	3.0	28.20	28.20	28.20	8.21	8.21	8.21	30.08	30.08	30.08	84.9	85.2	85.1	5.60	5.62	5.61	1.49	1.48	1.47	4	4.00
	11:02		Middle	3.0	28.20	28.20		8.21	8.21		30.08	30.08		85.2	85.0		5.62	5.61		1.48	1.41		4	
19/6/18	16:35	Cloudy	Middle	3.0	28.70	28.70	28.75	8.17	8.17	8.17	27.52	27.52	27.52	90.5	90.5	90.4	6.00	6.00	5.99	1.75	1.81	1.80	4	4.00
	16:37		Middle	3.0	28.80	28.80		8.17	8.17		27.52	27.52		90.5	90.0		6.00	5.97		1.83	1.81		4	
21/6/18	21:24	Cloudy	Middle	2.5	28.50	28.50	28.50	8.15	8.15	8.15	26.17	26.17	26.17	71.4	73.6	72.0	4.79	4.95	4.84	1.20	1.06	1.14	7	6.00
	21:25		Middle	2.5	28.50	28.50		8.15	8.15		26.17	26.17		71.2	71.9		4.77	4.83		1.13	1.16		5	
23/6/18	21:51	Cloudy	Middle	3.0	27.70	27.70	27.70	8.07	8.07	8.07	25.73	25.73	25.73	69.5	70.5	69.4	4.74	4.82	4.73	1.16	1.11	1.13	3	3.00
	21:52		Middle	3.0	27.70	27.70		8.07	8.07		25.73	25.73		68.4	69.1		4.66	4.71		1.14	1.12		3	
26/6/18	11:05	Cloudy	Middle	2.5	28.80	28.80	28.80	8.19	8.19	8.19	26.69	26.69	26.70	89.5	89.9	90.0	5.96	5.99	5.99	3.84	3.88	3.89	6	6.00
	11:07		Middle	2.5	28.80	28.80		8.19	8.19		26.70	26.70		90.4	90.2		6.02	6.00		3.91	3.91		6	

Remarks:
 Single underline denotes exceedance over Action Level.
 Double underline denotes exceedance over Limit Level.
 Due to the hoisting of Amber Rainstorm Warning Signal, the water quality monitoring event on 6 June 2018 during ebb tide was cancelled.



**Water Monitoring Result at RW21-P789 - GEC/CRB/SHK
Mid-Ebb Tide**

Date	Time	Weather Condition	Sampling Depth		Water Temperature			pH			Salinity		DO Saturation		DO		Turbidity		Suspended Solids					
					°C			-			ppt		%		mg/L		NTU		mg/L					
					Value	Average		Value	Average		Value	Average	Value	Average	Value	Average	Value	Average	Value	Average				
28/5/18	10:55	Fine	Middle	3.5	28.40	28.40	28.50	8.26	8.26	8.27	29.72	29.72	29.72	87.1	86.8	86.6	5.73	5.71	5.69	6.82	6.81	6.81	3	3.50
	10:57		Middle	3.5	28.60	28.60		8.27	8.27		29.71	29.71		86.1	86.2		5.65	5.66		6.80	6.81		4	
30/5/18	14:23	Fine	Middle	3.0	29.30	29.30	29.60	8.00	8.00	8.00	31.21	31.21	31.15	76.4	78.1	78.2	4.89	5.02	5.01	6.18	6.80	6.65	6	6.00
	14:25		Middle	3.0	29.90	29.90		8.00	8.00		31.09	31.09		80.3	78.2		5.13	4.99		6.80	6.80		6	
1/6/18	12:00	Fine	Middle	4.0	28.50	28.50	28.55	8.24	8.24	8.24	30.92	30.92	30.92	81.4	81.5	81.7	5.31	5.32	5.33	7.21	7.26	7.25	4	4.00
	12:02		Middle	4.0	28.60	28.60		8.24	8.24		30.92	30.92		81.8	82.2		5.34	5.36		7.26	7.27		4	
4/6/18	16:10	Cloudy	Middle	4.0	27.30	27.30	27.35	8.31	8.31	8.34	31.21	31.21	31.21	83.9	84.2	83.6	5.59	5.60	5.56	3.09	3.16	3.15	3	3.00
	16:12		Middle	4.0	27.40	27.40		8.36	8.36		31.21	31.21		83.3	83.0		5.53	5.52		3.18	3.17		3	
6/6/18	-	Amber Rainstorm Warning Signal	Middle	-	-	-	-	-	-	-	-	-	-	-	-	-	-	-	-	-	-	-	-	-
	-		Middle	-	-	-		-	-		-	-		-	-		-	-		-	-		-	
9/6/18	9:25	Fine	Middle	3.5	27.80	27.80	27.85	8.15	8.15	8.15	28.84	28.84	28.84	76.6	76.4	76.1	5.12	5.11	5.08	7.13	7.16	7.16	4	4.50
	9:27		Middle	3.5	27.90	27.90		8.15	8.15		28.84	28.84		75.6	75.8		5.04	5.06		7.17	7.17		5	
11/6/18	12:30	Fine	Middle	3.5	29.00	29.00	29.05	8.25	8.25	5.26	29.24	29.24	29.24	80.7	81.5	80.9	5.27	5.32	5.28	5.67	5.58	5.64	6	6.00
	12:32		Middle	3.5	29.10	29.10		2.26	2.26		29.23	29.23		80.7	80.6		5.27	5.27		5.68	5.61		6	
13/6/18	10:40	Cloudy	Middle	4.0	28.20	28.20	28.15	8.25	8.25	8.26	29.25	29.25	29.25	76.1	76.3	76.5	5.05	5.07	5.08	1.00	1.00	1.00	9	8.00
	10:42		Middle	4.0	28.10	28.10		8.27	8.27		29.25	29.25		76.9	76.8		5.10	5.09		0.99	1.00		7	
15/6/18	11:20	Cloudy	Middle	4.0	28.40	28.40	28.40	8.18	8.18	8.19	30.35	30.35	30.36	89.4	89.2	88.3	5.84	5.86	5.79	2.22	2.23	2.23	5	6.00
	11:22		Middle	4.0	28.40	28.40		8.20	8.20		30.37	30.37		87.5	87.0		5.75	5.71		2.24	2.24		7	
19/6/18	17:00	Cloudy	Middle	4.0	28.70	28.70	28.70	8.16	8.16	8.16	27.78	27.78	27.78	92.6	93.1	92.2	6.14	6.15	6.11	1.12	1.11	1.12	5	5.00
	17:02		Middle	4.0	28.70	28.70		8.16	8.16		27.78	27.78		91.6	91.5		6.07	6.07		1.11	1.15		5	
21/6/18	18:54	Cloudy	Middle	4.0	28.80	28.80	28.80	8.12	8.12	8.12	26.49	26.49	26.49	79.2	79.6	79.5	5.28	5.31	5.30	1.56	1.20	1.28	5	7.00
	18:55		Middle	4.0	28.80	28.80		8.12	8.12		26.49	26.49		79.3	79.7		5.29	5.31		1.15	1.19		9	
23/6/18	21:10	Cloudy	Middle	4.0	28.10	28.10	28.10	8.07	8.07	8.07	25.84	25.84	25.84	68.1	68.4	67.9	4.61	4.65	4.59	1.32	1.34	1.26	4	3.00
	21:11		Middle	4.0	28.10	28.10		8.07	8.07		25.84	25.84		68.0	67.0		4.55	4.53		1.15	1.24		2	
26/6/18	11:45	Cloudy	Middle	3.5	28.90	28.90	28.95	8.12	8.12	8.13	26.64	26.64	26.65	91.2	91.4	90.5	6.06	6.07	6.01	3.90	3.89	3.88	6	6.50
	11:47		Middle	3.5	29.00	29.00		8.13	8.13		26.65	26.65		89.9	89.5		5.97	5.94		3.87	3.86		7	

Remarks:
 Single underline denotes exceedance over Action Level.
 Double underline denotes exceedance over Limit Level.
 Due to the hoisting of Amber Rainstorm Warning Signal, the water quality monitoring event on 6 June 2018 during ebb tide was cancelled.



**Water Monitoring Result at WSD19 - Sheung Wan
Mid-Ebb Tide**

Date	Time	Weather Condition	Sampling Depth		Water Temperature		pH			Salinity		DO Saturation		DO		Turbidity		Suspended Solids						
					°C		-			ppt		%		mg/L		NTU		mg/L						
					Value	Average	Value	Average	Value	Average	Value	Average	Value	Average	Value	Average	Value	Average	Value	Average				
28/5/18	13:10	Fine	Middle	3.5	30.00	30.00	30.15	8.29	8.29	8.28	29.98	29.98	29.98	86.6	86.9	86.9	5.56	5.58	5.57	8.23	8.21	8.22	5	4.00
	13:12		Middle	3.5	30.30	30.30		8.27	8.27		29.98	29.98		87.1	87.0		5.57	5.57		8.20	8.22		3	
30/5/18	11:16	Fine	Middle	3.0	31.20	31.20	31.25	7.95	7.95	7.96	30.97	30.97	30.96	74.3	72.1	71.4	4.64	4.50	4.28	8.19	8.20	8.21	4	4.00
	11:18		Middle	3.0	31.30	31.30		7.97	7.97		30.95	30.94		70.1	68.9		4.30	3.68		8.22	8.22		4	
1/6/18	14:05	Fine	Middle	3.5	28.60	28.60	28.75	8.28	8.28	8.28	29.82	29.82	29.82	82.0	82.8	82.2	5.37	5.42	5.38	8.41	8.46	8.45	2	2.00
	14:07		Middle	3.5	28.90	28.90		8.28	8.28		29.81	29.81		81.9	81.9		5.37	5.37		8.46	8.47		2	
4/6/18	13:15	Cloudy	Middle	4.0	27.30	27.30	27.35	8.25	8.25	8.25	31.25	31.25	31.25	78.7	79.2	78.9	5.23	5.27	5.24	5.38	5.39	5.39	6	5.50
	13:17		Middle	4.0	27.40	27.40		8.25	8.25		31.25	31.25		78.5	79.1		5.22	5.25		5.39	5.40		5	
6/6/18	-	Amber Rainstorm Warning Signal	Middle	-	-	-	-	-	-	-	-	-	-	-	-	-	-	-	-	-	-	-	-	-
	-		Middle	-	-	-		-	-		-	-		-	-		-	-		-	-		-	
9/6/18	10:30	Fine	Middle	3.5	27.80	27.80	27.90	8.09	8.09	8.11	28.04	28.04	28.07	80.0	80.0	79.7	5.36	5.36	5.34	4.61	4.63	4.63	5	5.50
	10:32		Middle	3.5	28.00	28.00		8.13	8.13		28.09	28.09		79.4	79.5		5.31	5.32		4.63	4.63		6	
11/6/18	10:45	Fine	Middle	3.5	29.60	29.60	29.80	8.25	8.25	8.26	28.90	28.90	28.90	88.3	87.7	88.1	5.72	5.67	5.70	8.94	8.93	8.93	4	4.00
	10:47		Middle	3.5	30.00	30.00		8.27	8.27		28.90	28.90		88.3	88.0		5.72	5.70		8.93	8.93		4	
13/6/18	12:55	Cloudy	Middle	3.5	28.10	28.10	28.10	8.19	8.19	8.21	28.31	28.31	28.31	80.0	79.8	79.8	5.34	5.32	5.29	3.63	3.71	3.67	11	10.00
	12:57		Middle	3.5	28.10	28.10		8.23	8.23		28.31	28.31		79.7	79.7		5.31	5.20		3.69	3.65		9	
15/6/18	13:15	Cloudy	Middle	4.0	27.80	27.80	27.80	8.13	8.13	8.14	28.92	28.92	28.92	89.9	90.0	89.3	6.01	6.02	5.97	3.67	3.66	3.69	3	3.50
	13:17		Middle	4.0	27.80	27.80		8.14	8.14		28.92	28.92		88.7	88.6		5.93	5.92		3.69	3.73		4	
19/6/18	15:30	Cloudy	Middle	4.0	29.00	29.00	29.00	8.16	8.16	8.16	27.08	27.08	27.09	97.2	96.5	95.5	6.43	6.38	6.31	3.19	3.09	3.13	3	3.50
	15:32		Middle	4.0	29.00	29.00		8.16	8.16		27.09	27.09		94.1	94.1		6.22	6.22		3.11	3.12		4	
21/6/18	20:15	Cloudy	Middle	3.5	28.70	28.70	28.70	8.10	8.10	8.10	25.89	25.89	25.89	77.8	76.2	76.9	5.21	5.12	5.16	1.85	1.35	1.53	5	3.50
	20:16		Middle	3.5	28.70	28.70		8.10	8.10		25.89	25.89		76.8	76.9		5.14	5.15		1.39	1.52		2	
23/6/18	23:09	Cloudy	Middle	4.0	28.20	28.20	28.20	8.08	8.08	8.08	25.65	25.65	25.65	73.3	72.9	72.8	4.96	4.93	4.93	1.41	1.35	1.45	<2	2.00
	23:10		Middle	4.0	28.20	28.20		8.08	8.08		25.65	25.65		72.4	72.5		4.90	4.91		1.64	1.40		2	
26/6/18	12:45	Cloudy	Middle	3.5	29.20	29.20	29.25	8.23	8.23	8.24	26.31	26.31	26.31	95.4	95.8	95.6	6.32	6.34	6.32	4.61	4.64	4.61	6	6.50
	12:47		Middle	3.5	29.30	29.30		8.24	8.24		26.31	26.31		95.6	95.5		6.32	6.31		4.61	4.57		7	

Remarks:
 Single underline denotes exceedance over Action Level.
 Double underline denotes exceedance over Limit Level.
 Due to the hoisting of Amber Rainstorm Warning Signal, the water quality monitoring event on 6 June 2018 during ebb tide was cancelled.



Graphic Presentation of Water Quality Result of WSD19 - Sheung Wan

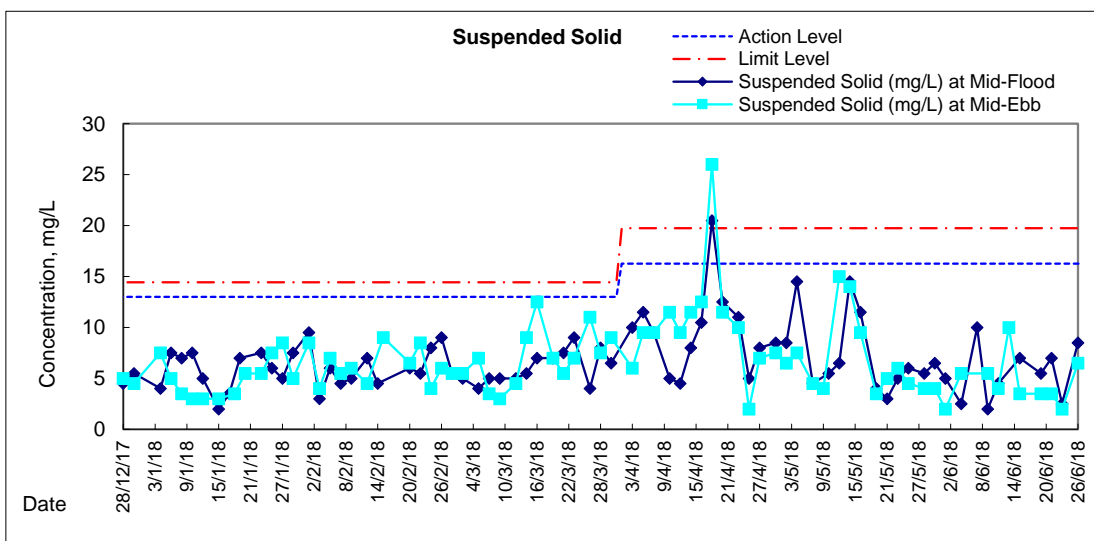
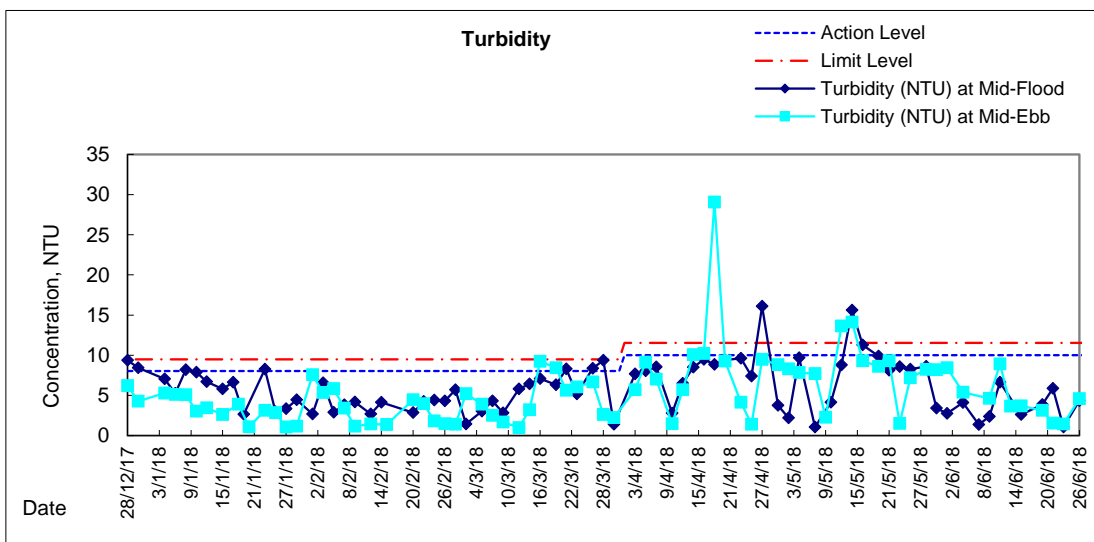
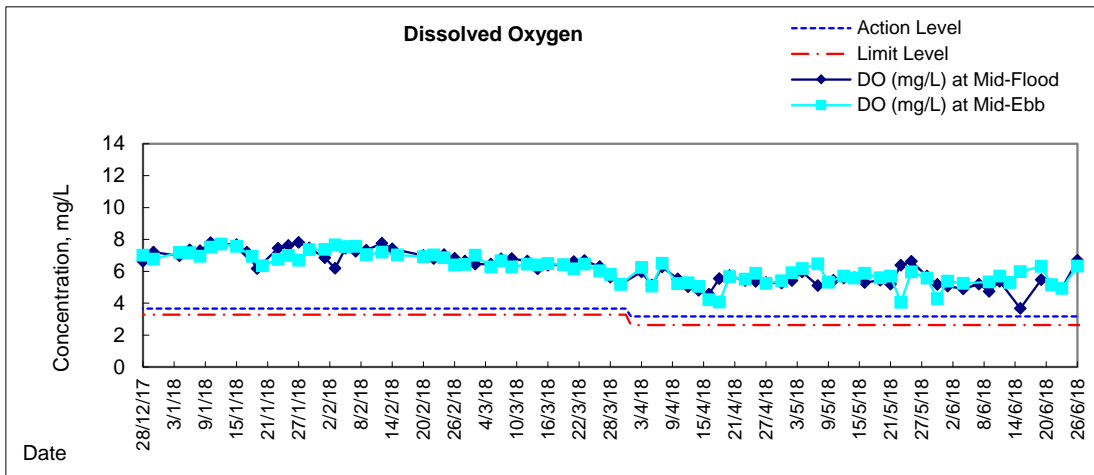



Graphic Presentation of Water Quality Result of C1 - HKCEC

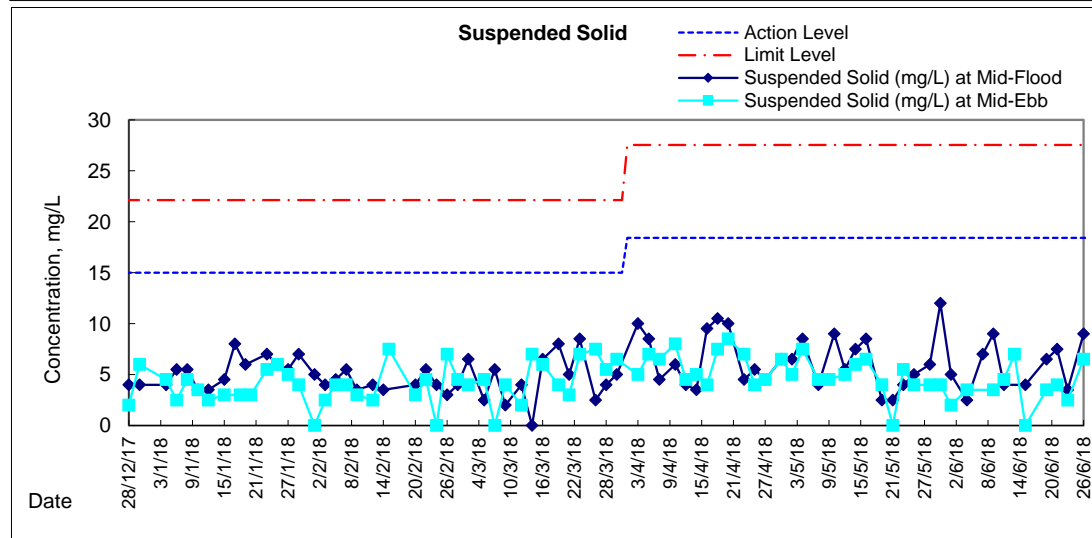
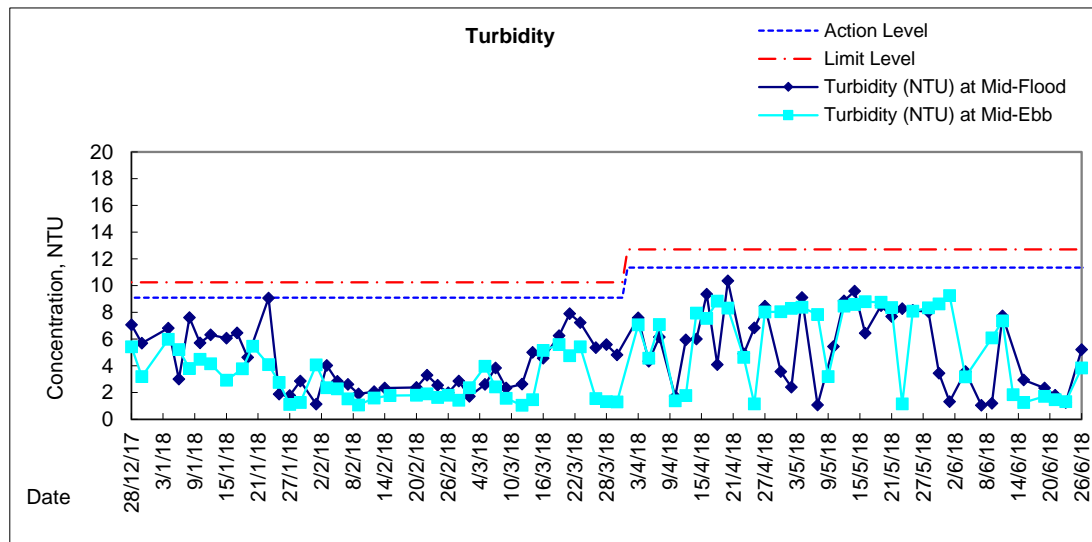
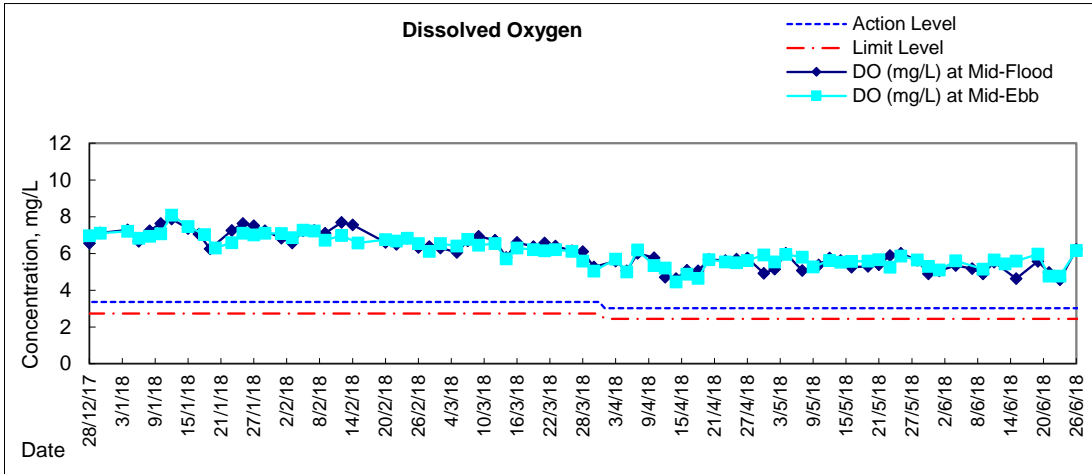



Graphic Presentation of Water Quality Result of P1 - HKCEC Phase I

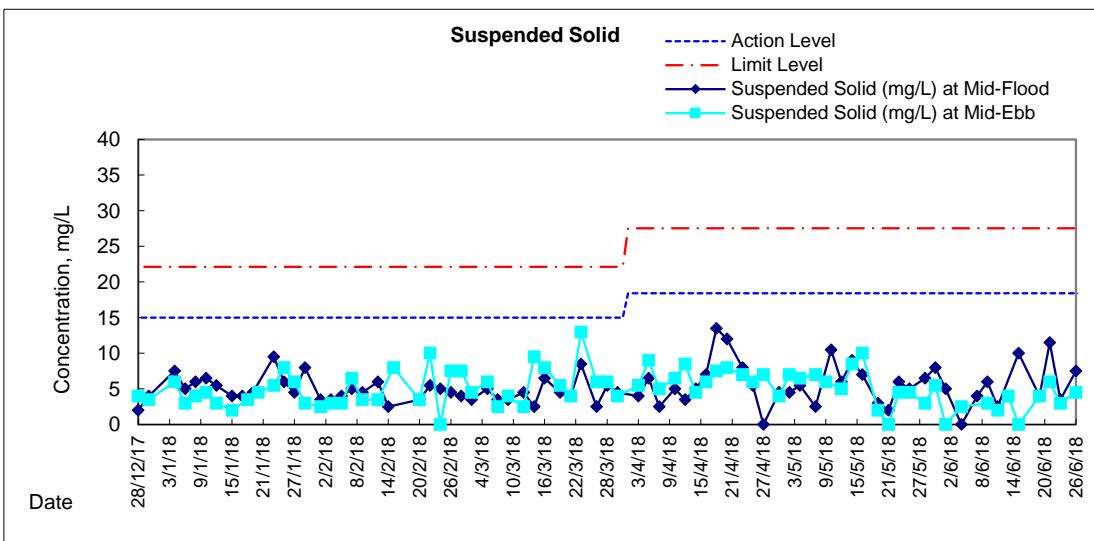
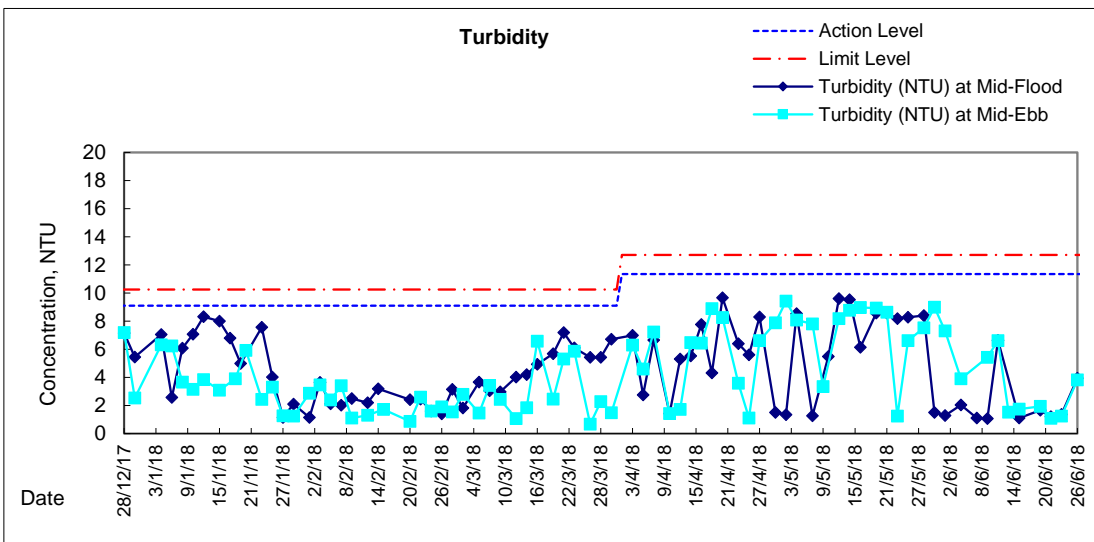
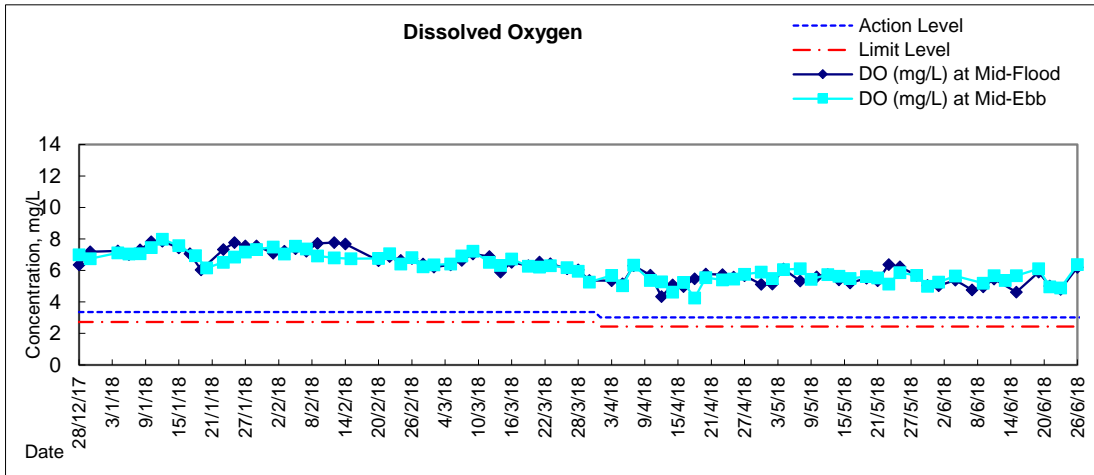



Graphic Presentation of Water Quality Result of P3 - APA

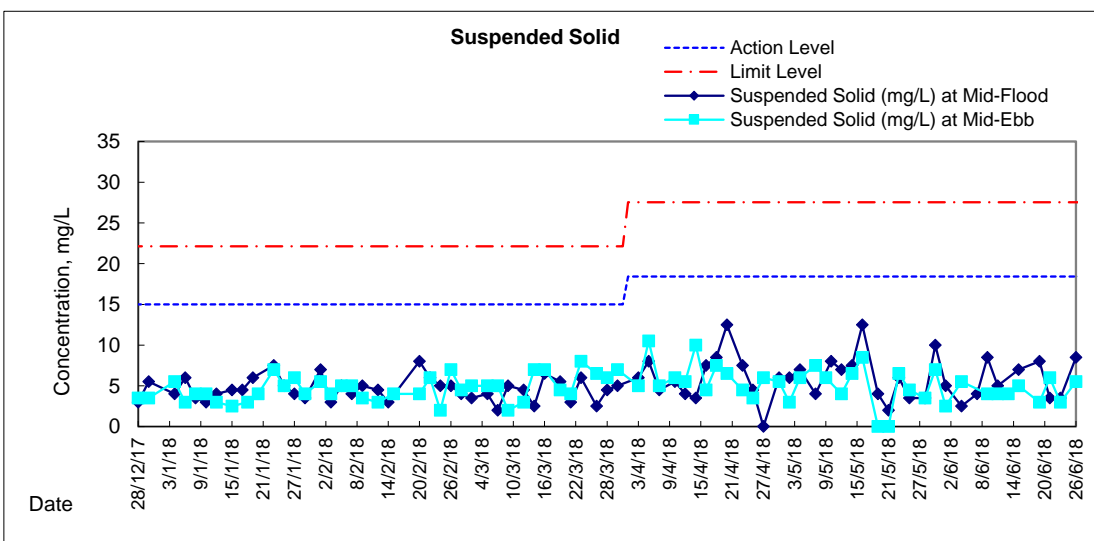
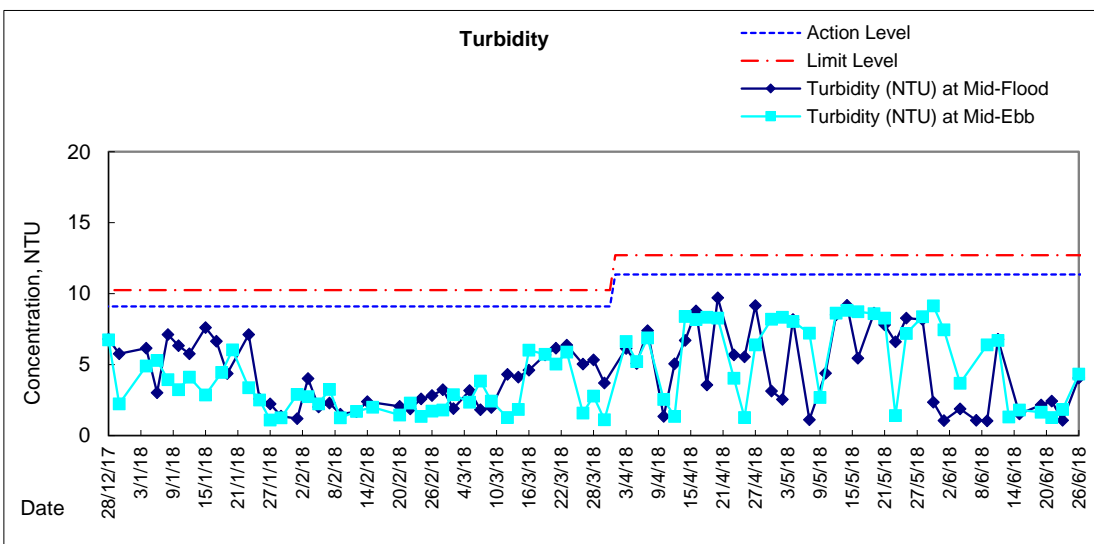
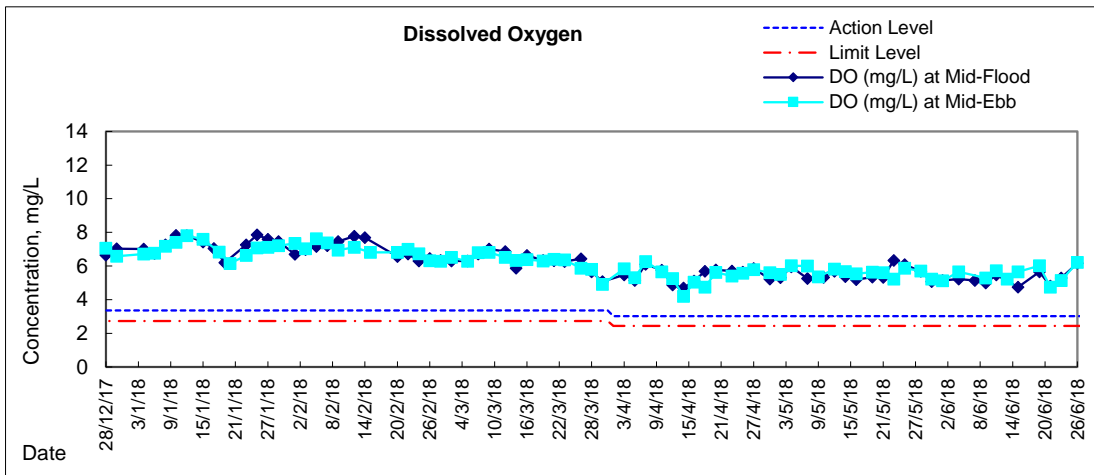



Graphic Presentation of Water Quality Result of P5 - WCT / RT / IT

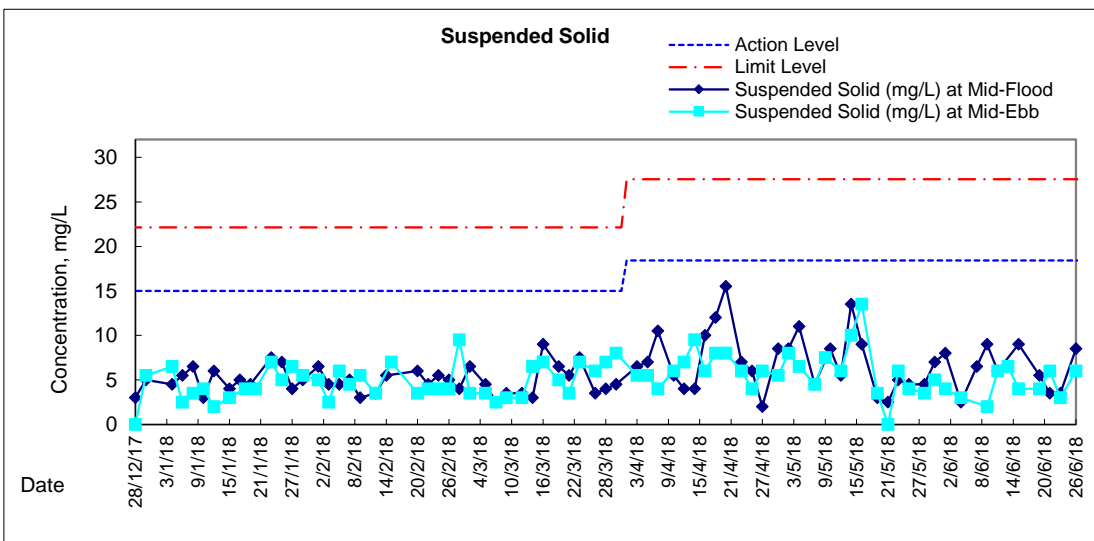
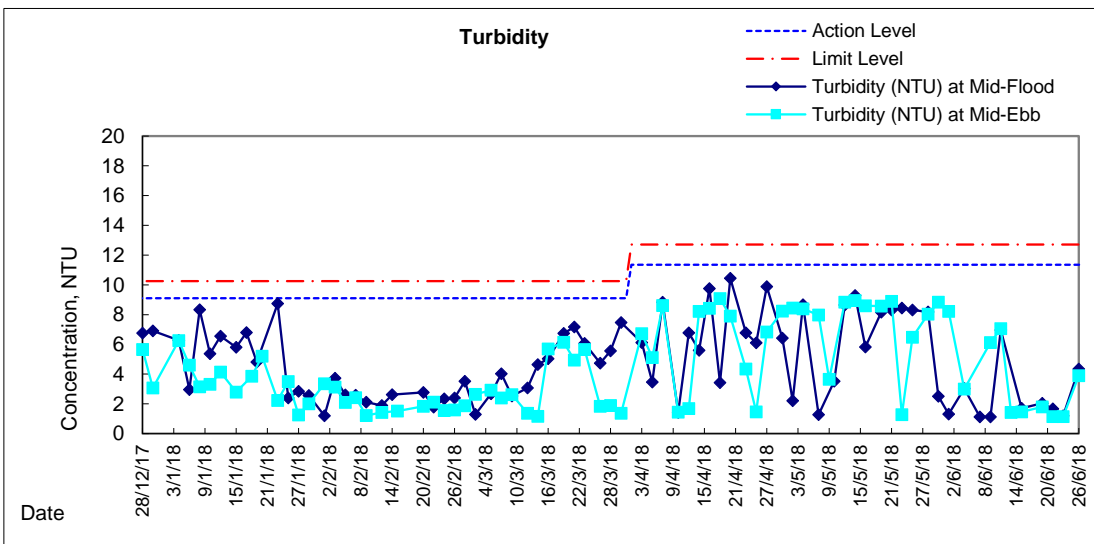
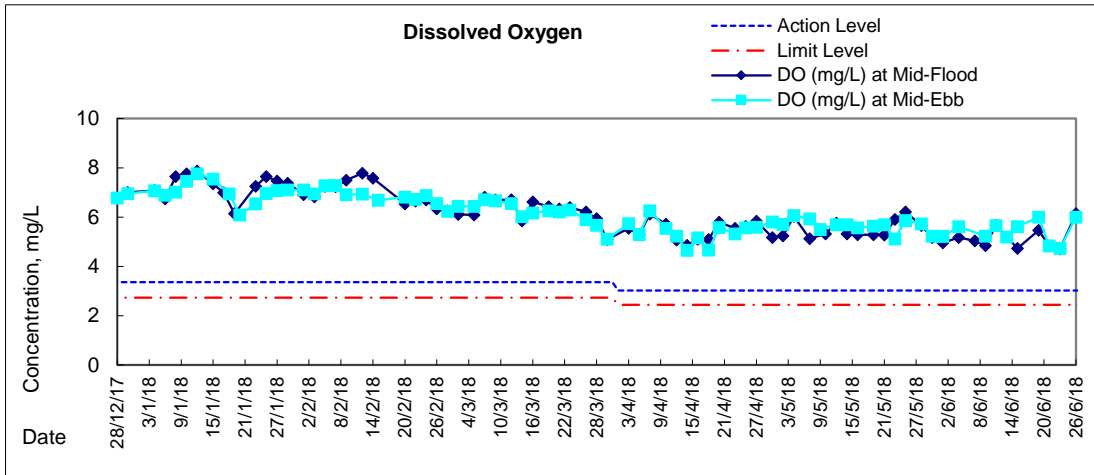



Graphic Presentation of Water Quality Result of P4 - SOC

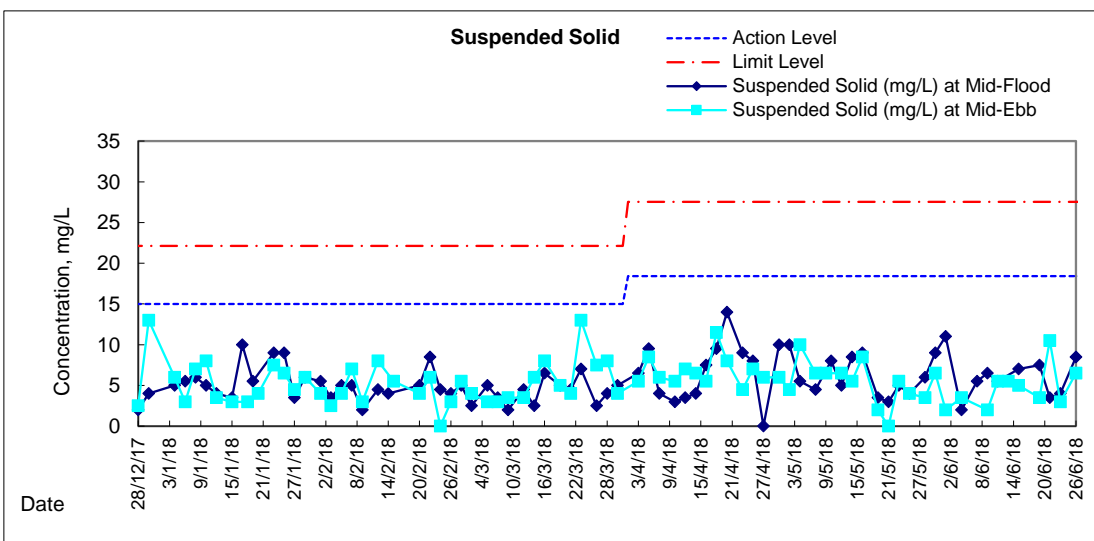
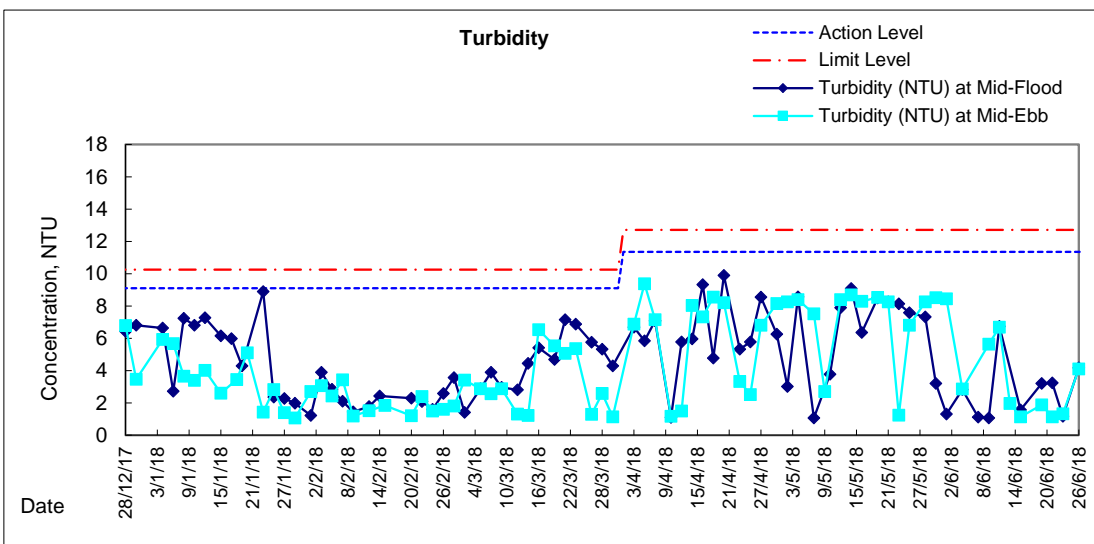
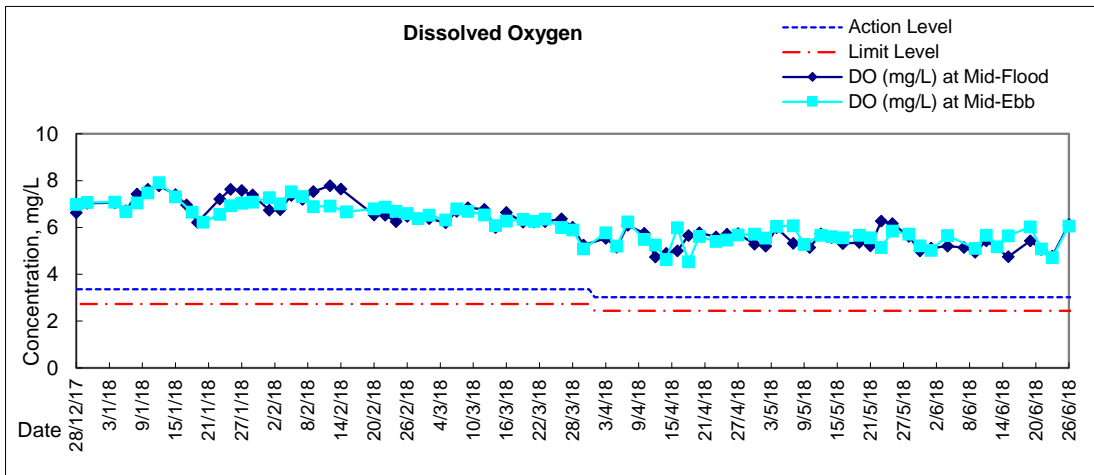



Graphic Presentation of Water Quality Result of RW21-P789 - GEC/CRC/SHK

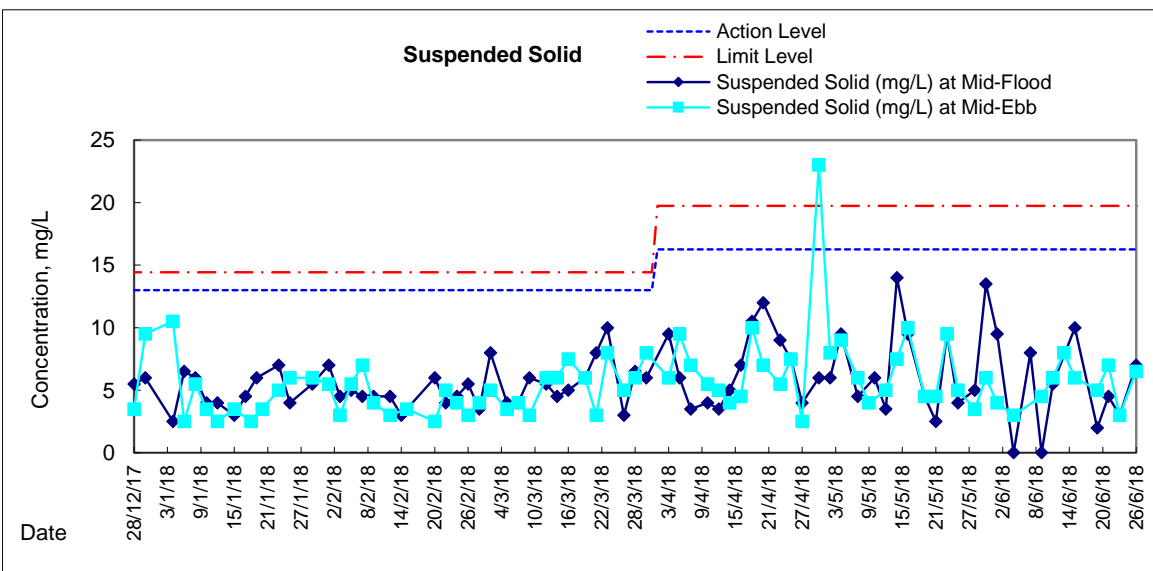
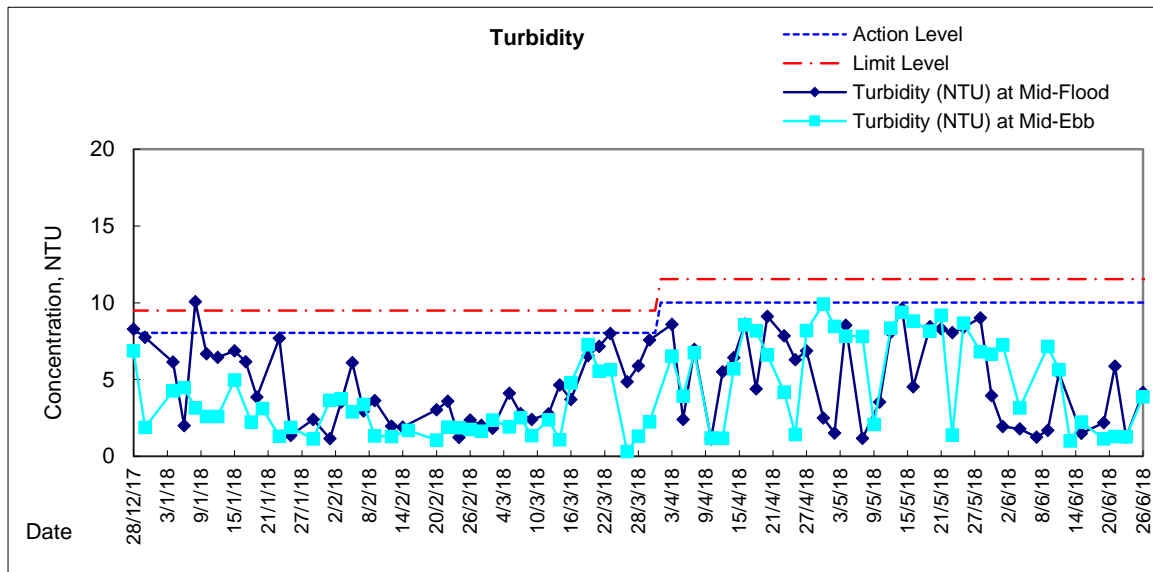
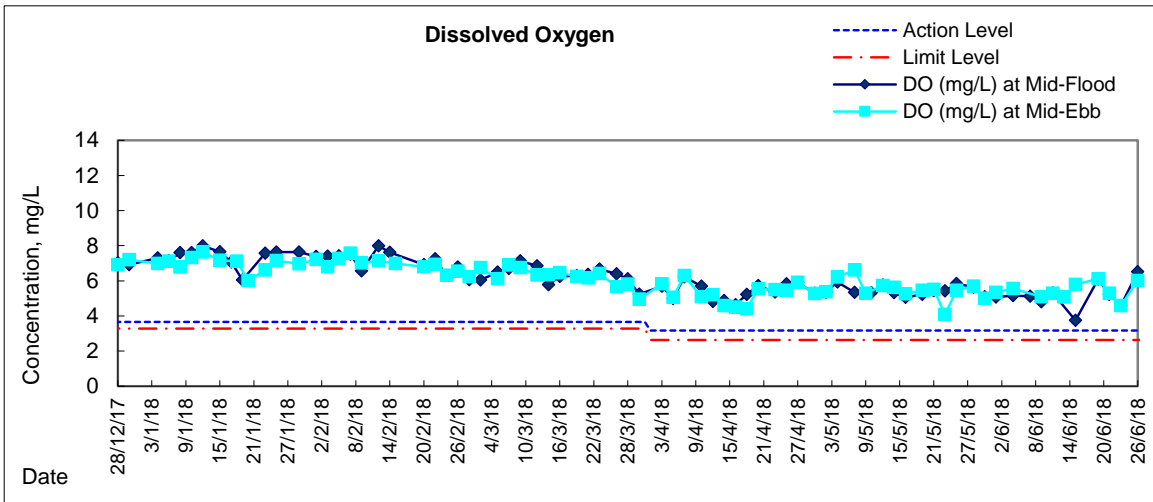



Graphic Presentation of Water Quality Result of C7 - Windsor House

